

Projet de révision allégée du Plan Local d'Urbanisme intercommunal de la CC du Val de Somme



Réunion de travail

02/04/2022

Commune	Population municipale au 1er janvier 2016	Document de planification	Date d'approbation	Document en cours d'évolution en janvier 2016
Aubigny	439	PLU	10/09/2015	
Baizieux	199	RNU		
Bonnay	240	PLU	04/02/2015	
Bresle	123	RNU		
Bussy-les-Daours	347	PLU	13/11/2009	
Cachy	273	CC	07/02/2008	
Cerisy	509	RNU		
Chipilly	182	RNU		
Corbie	6363	PLU	05/11/2009	x
Daours	836	RNU		
Fouilloy	1890	POS	02/02/1995	x
Franvillers	531	POS	09/06/1989	
Gentelles	570	PLU	09/02/2007	
Heilly	401	POS	19/03/1990	
Hénencourt	193	RNU		
Lahoussoye	457	PLU	27/06/2013	x
Lamotte-Brebière	236	PLU	10/08/2012	
Lamotte-Warfusée	698	CC	08/08/2007	
Le Hamel	510	RNU		
Hamelet	611	CC	28/04/2006	
Marcelcave	1117	PLU	10/02/2009	
Méricourt-l'Abbé	589	PLU	31/07/2012	
Morcourt	284	RNU		
Ribemont-sur-Ancre	618	PLU	12/03/2007	
Sailly-Laurette	314	RNU		
Sailly-le-Sec	341	CC	04/08/2005	
Treux	239	RNU		
Vaire-sous-Corbie	283	RNU		
Vaux-sur-Somme	300	PLU	21/02/2013	
Vecquemont	545	POS	09/12/1996	
Villers-Bretonneux	4235	PLU	30/06/2014	x
Warloy-Baillon	805	POS	07/03/1989	x
Total	25 278			

Source : RGP 2013

Commune : Aubigny
AUB1

sup : 7326 m²

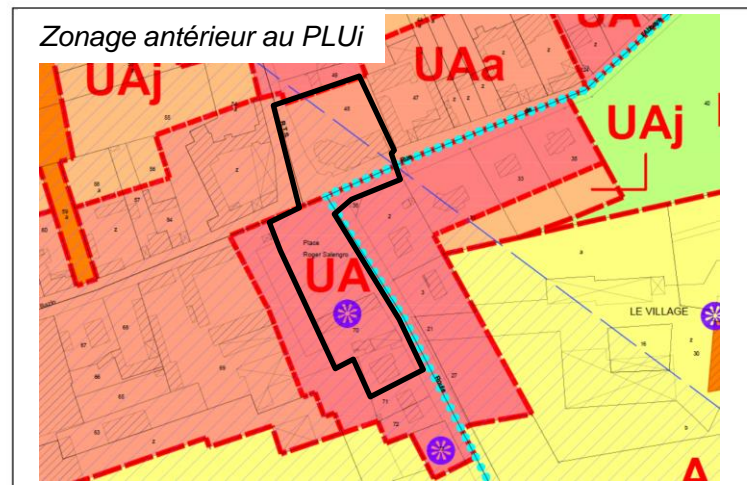
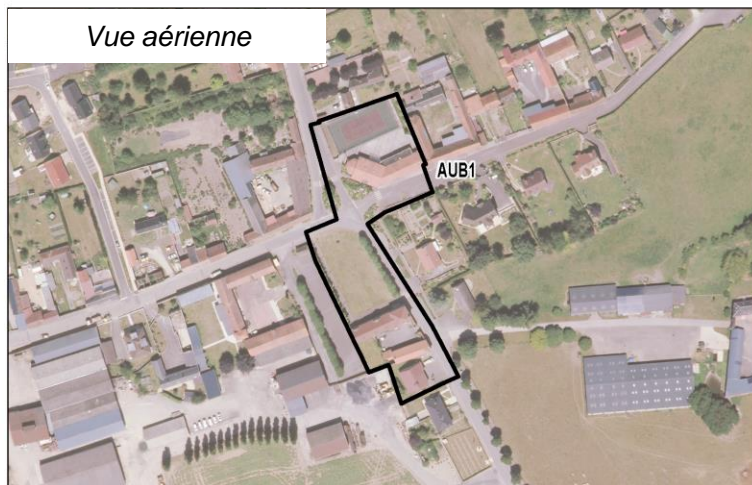
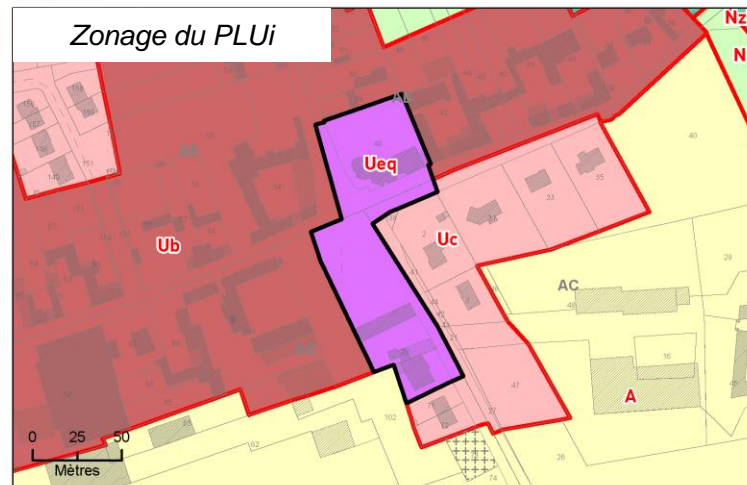
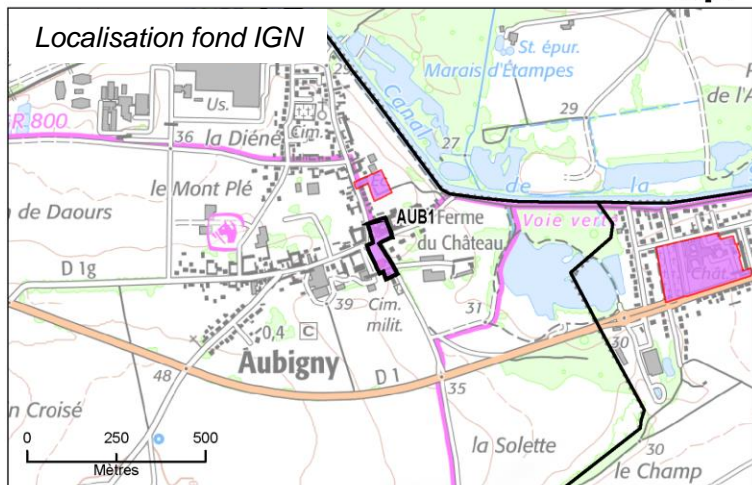

Justification du secteur Ueq : XXXXX

Commune : Aubigny
AUB2

sup : 4322 m²

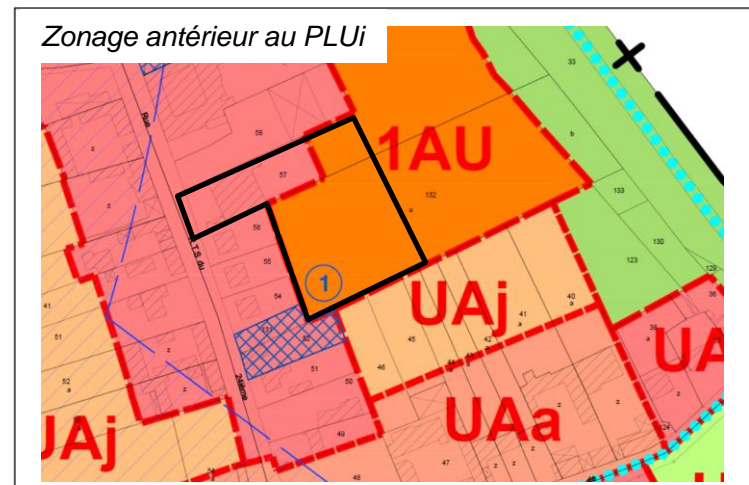
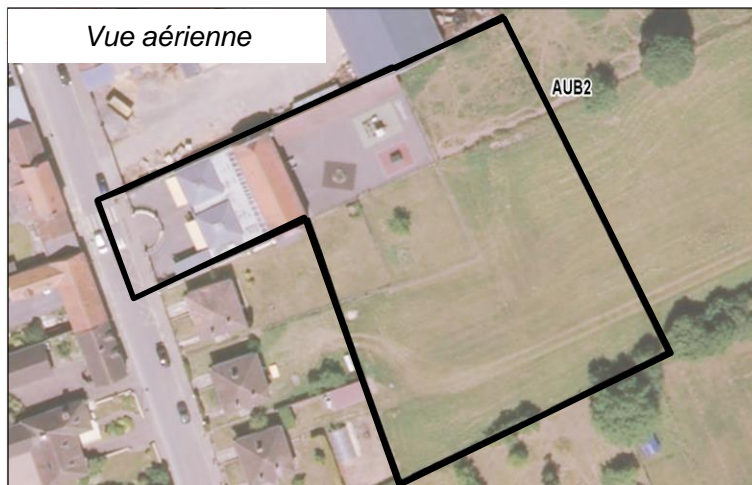
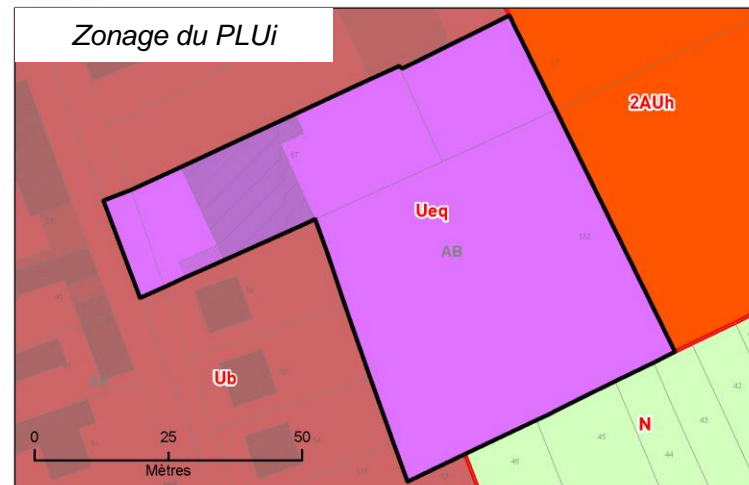
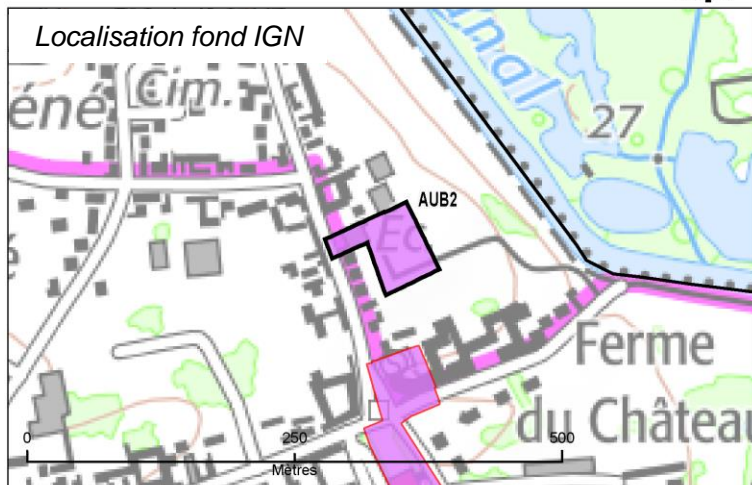

Justification du secteur Ueq : XXXXX

Commune : Baizieux

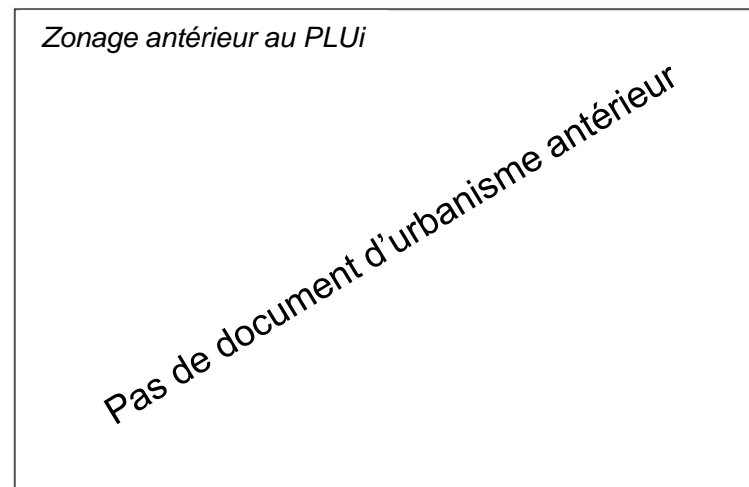
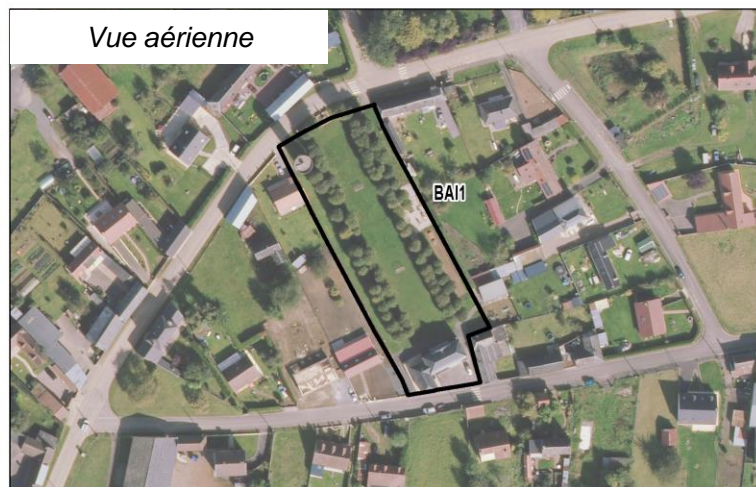
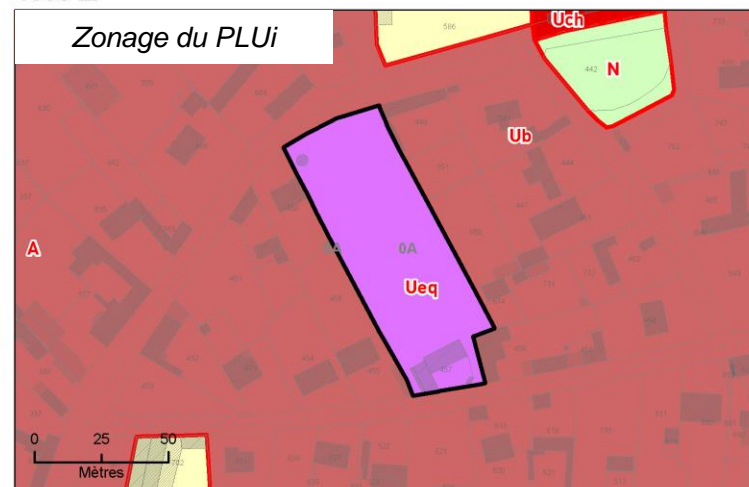
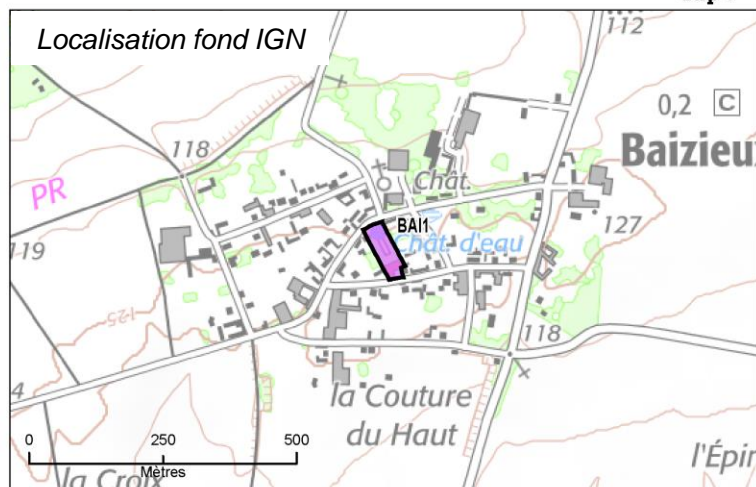
BAI1sup : 4056 m²

Justification du secteur Ueq : XXXXX

Commune : Bonnay
BON1

sup : 616 m²

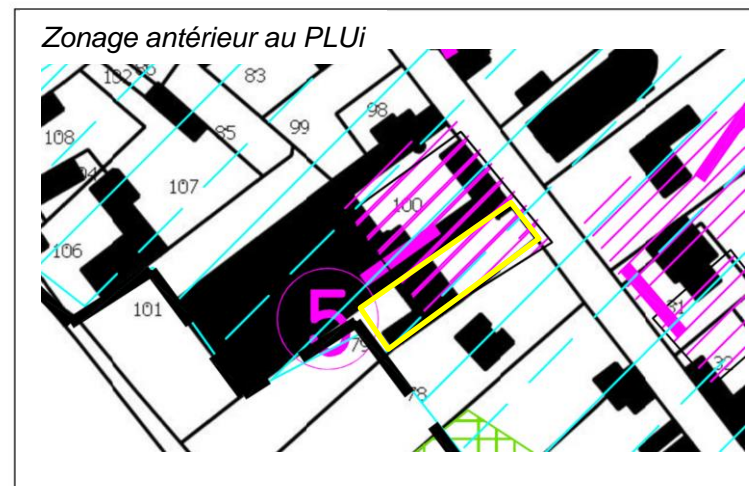
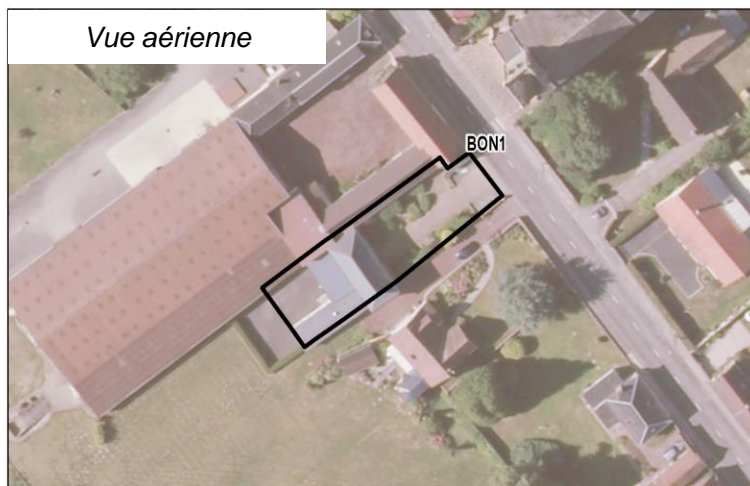
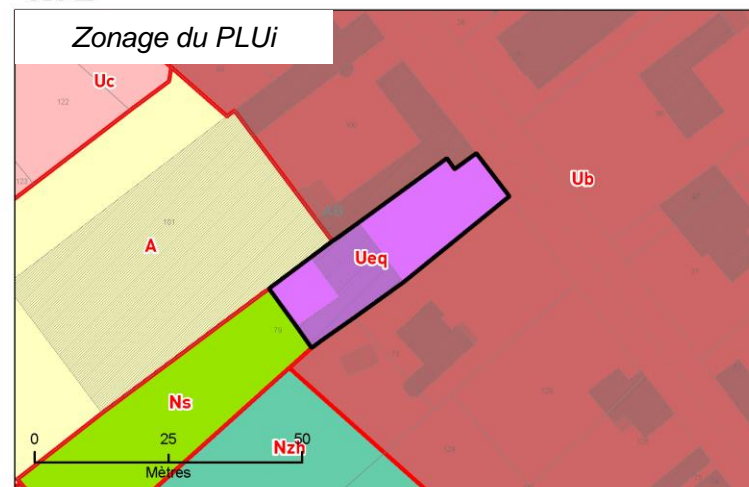
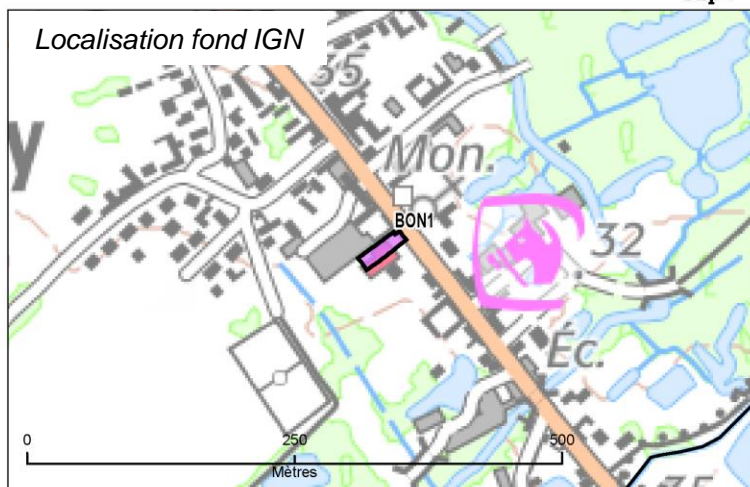

Justification du secteur Ueq : XXXXX

Commune : Bresle

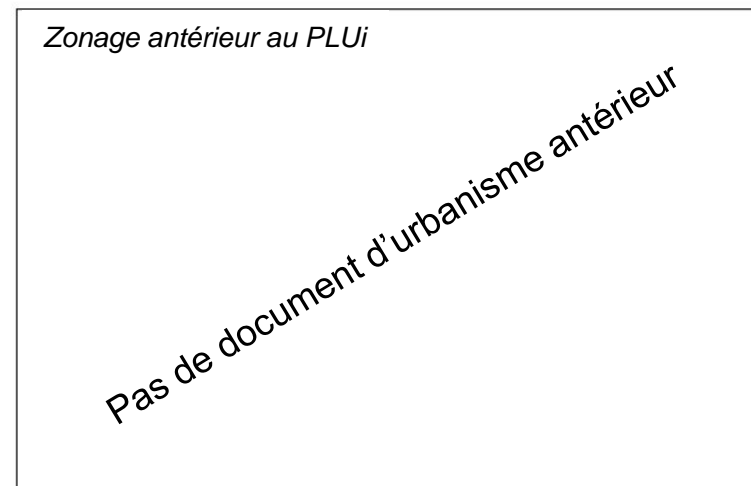
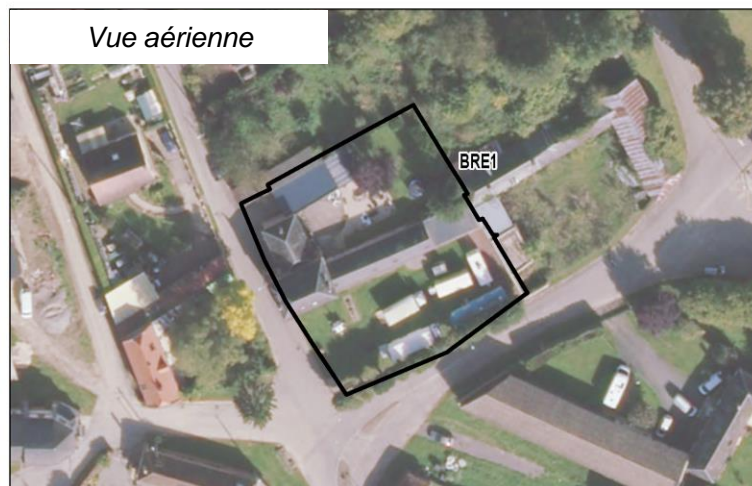
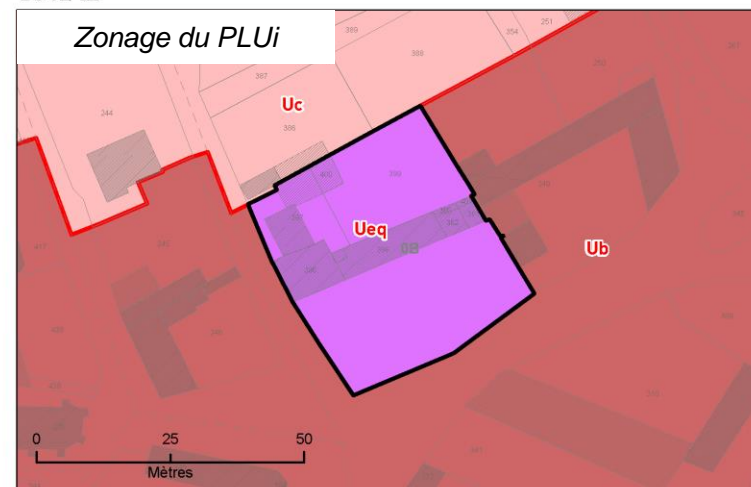
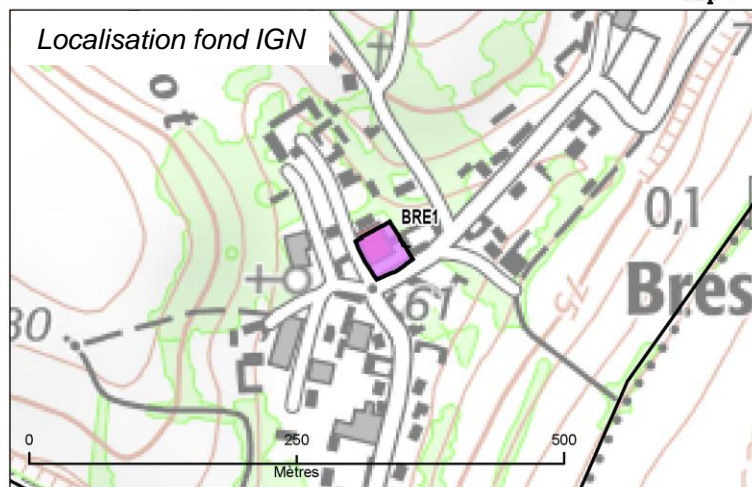
BRE1sup : 1642 m²

Justification du secteur Ueq : XXXXX

Commune : Bussy-lès-Daours
BUS1

sup : 18196 m²

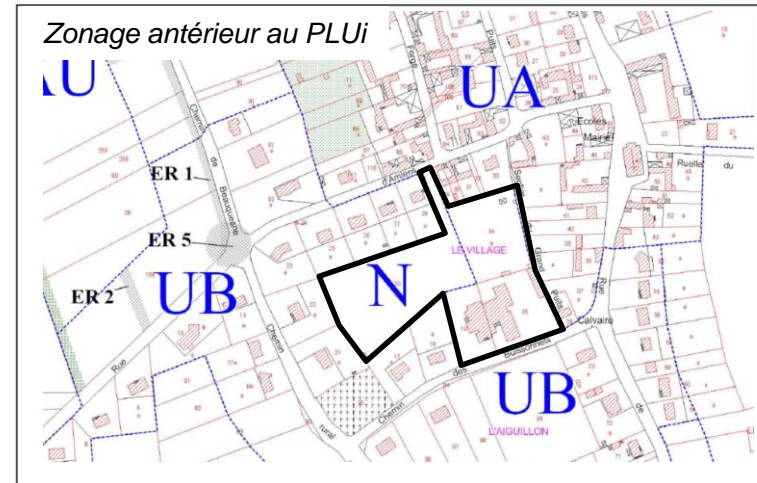
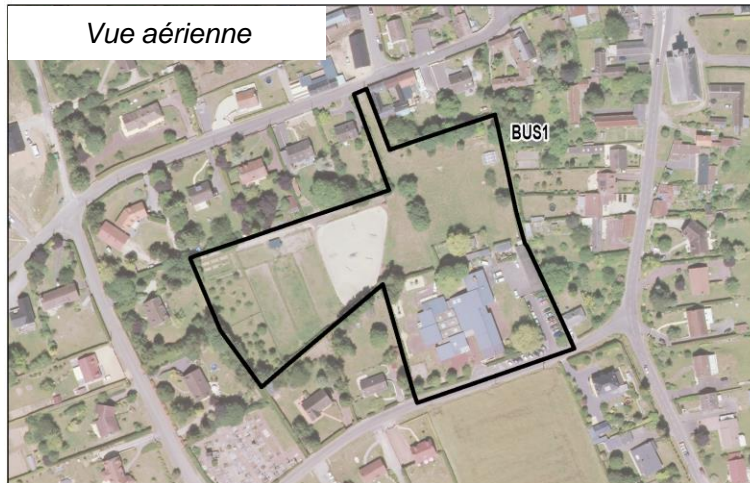
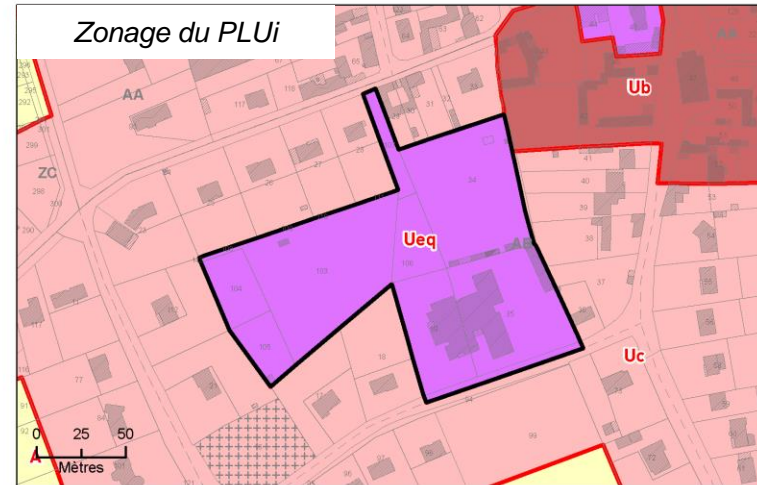
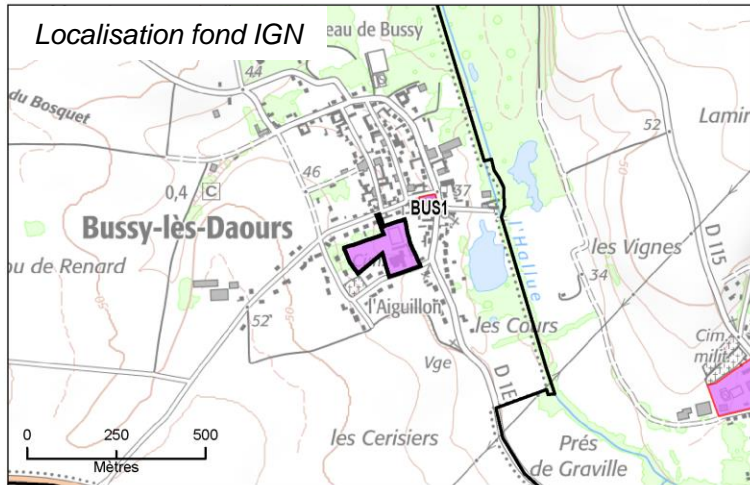

Justification du secteur Ueq : XXXXX

Commune : Bussy-lès-Daours
BUS2

sup : 1400 m²

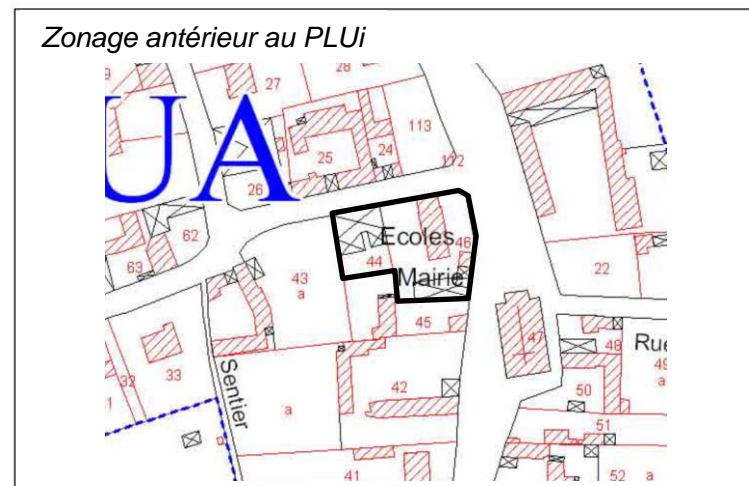
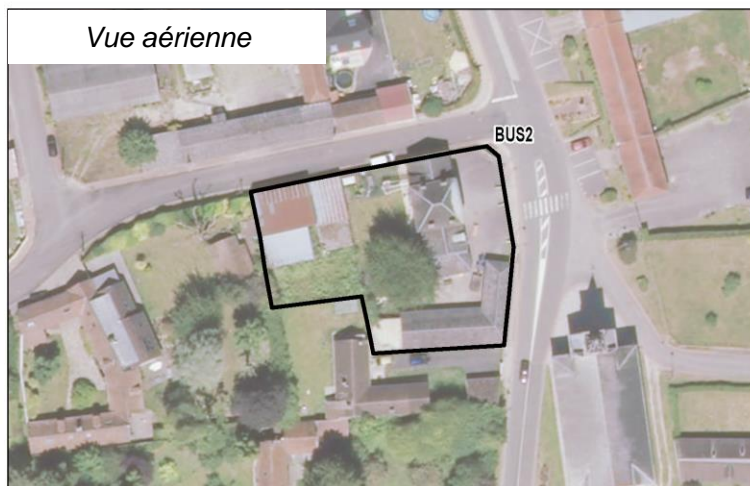
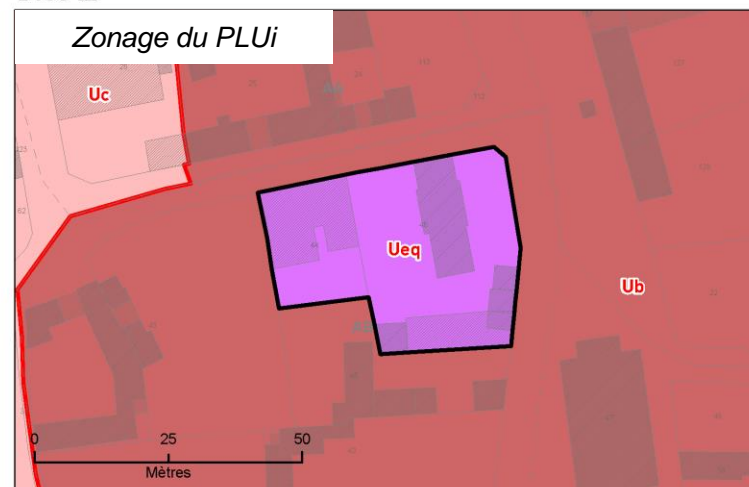
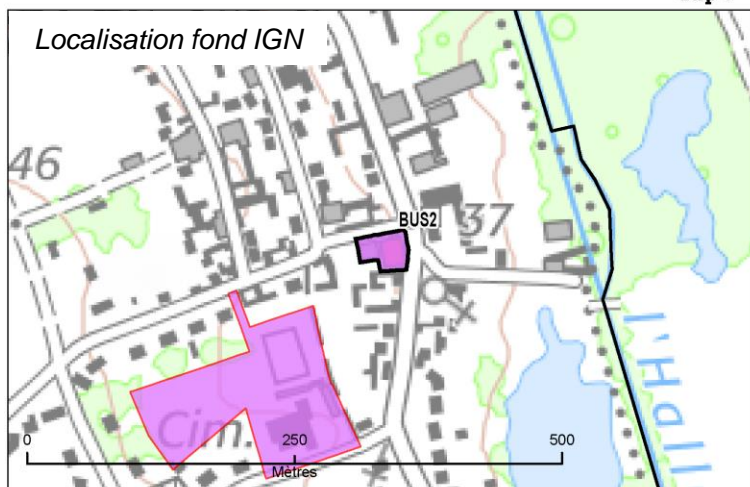

Justification du secteur Ueq : XXXXX

Commune : Cachy
CAC1

sup : 5146 m²

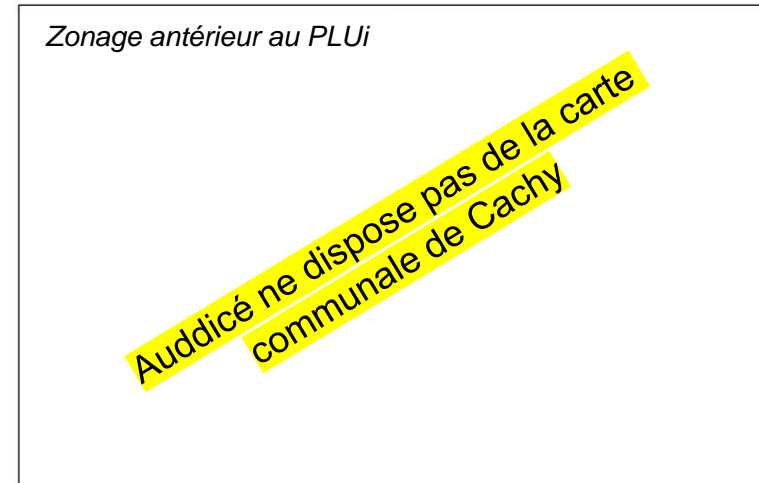
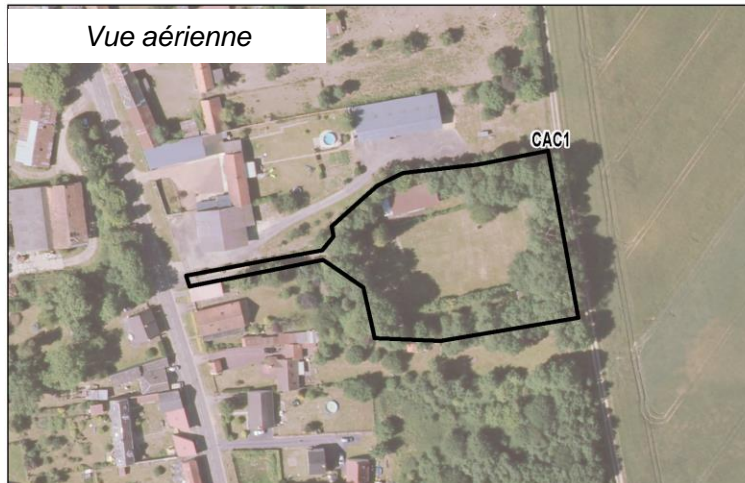
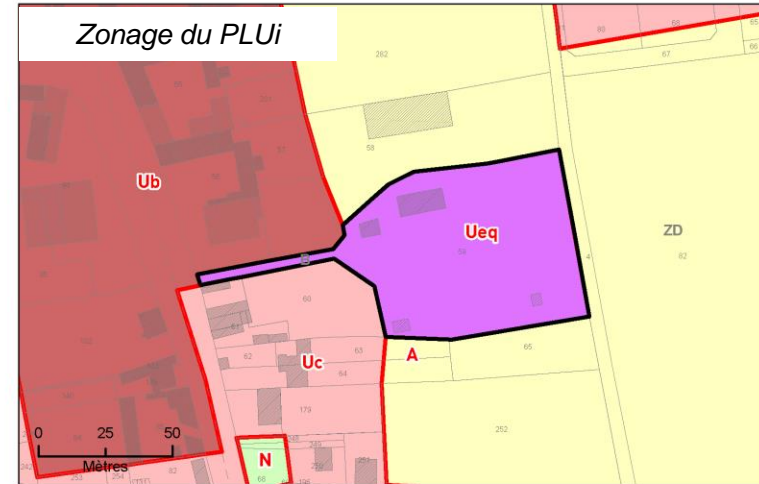
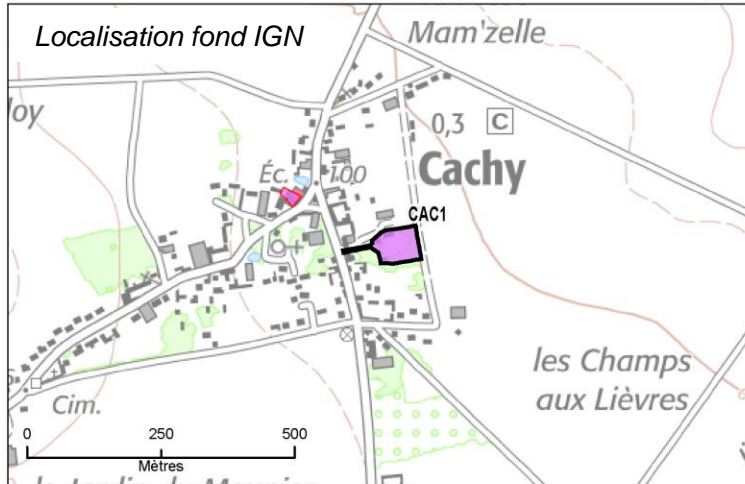

Justification du secteur Ueq : XXXXX

Commune : Cachy
CAC2

sup : 658 m²

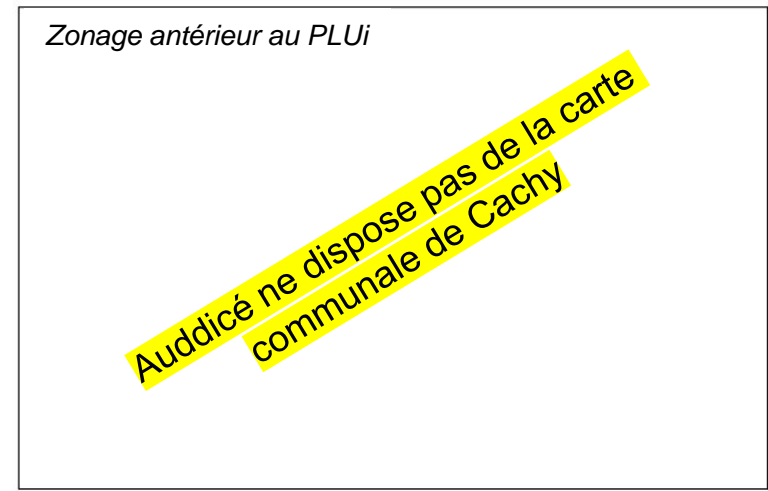
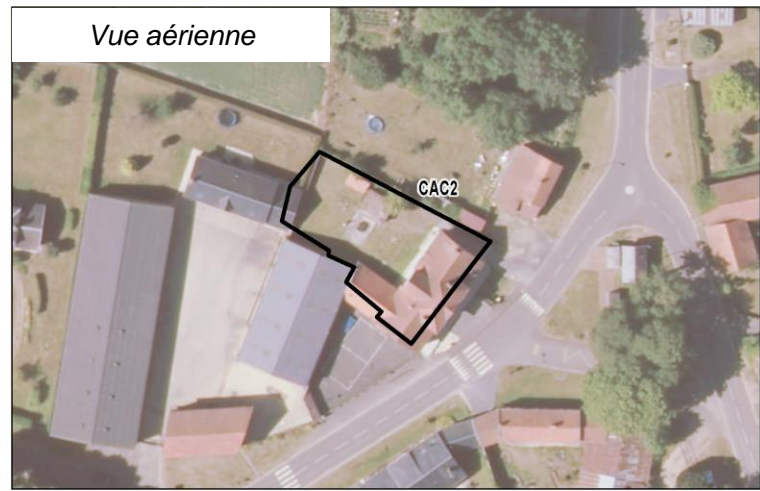
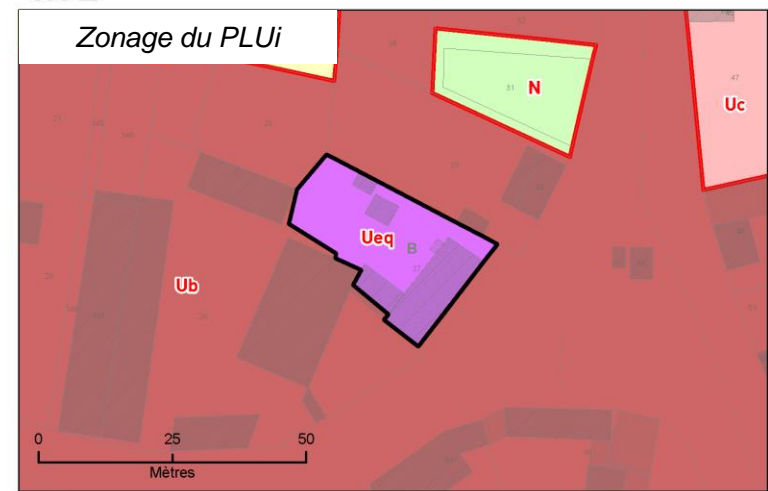
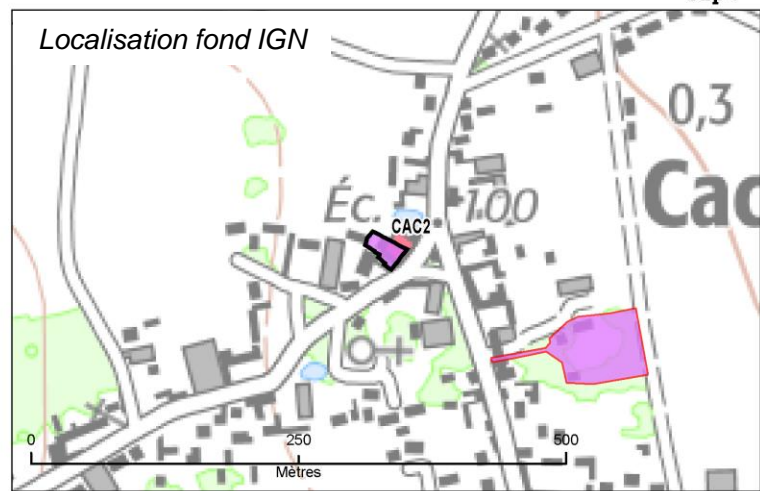

Justification du secteur Ueq : XXXXX

Commune : Cerisy
CER1

sup : 736 m²

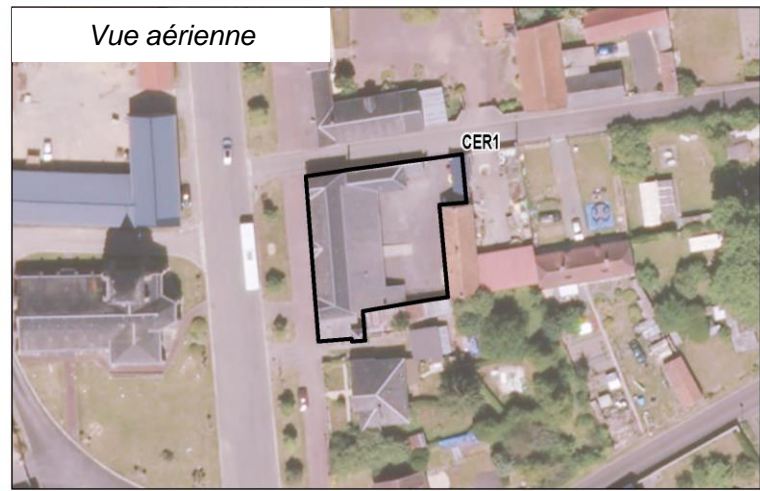
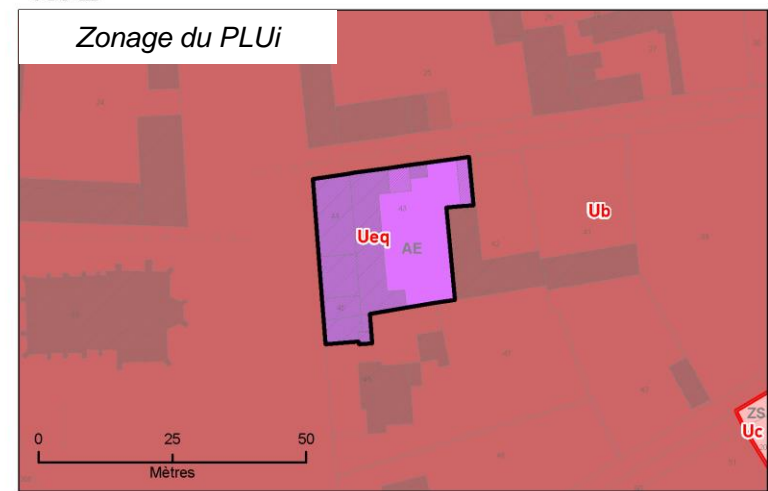
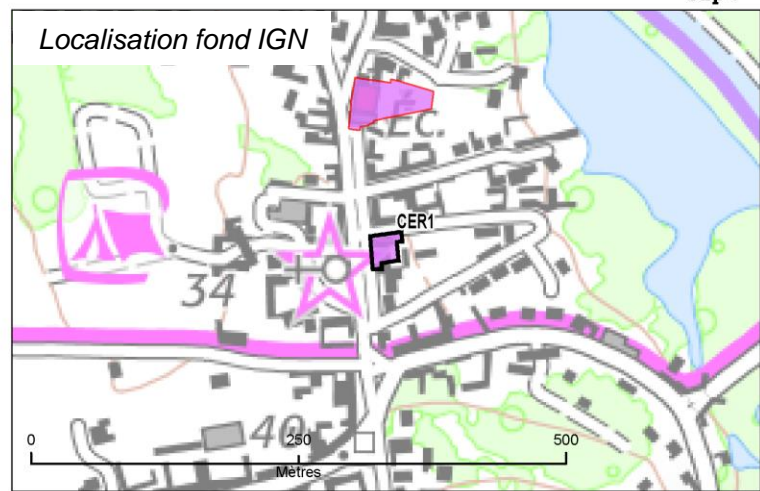

Zonage antérieur au PLUi

Pas de document d'urbanisme antérieur

Justification du secteur Ueq : XXXXX

Commune : Cerisy
CER2

sup : 2520 m²

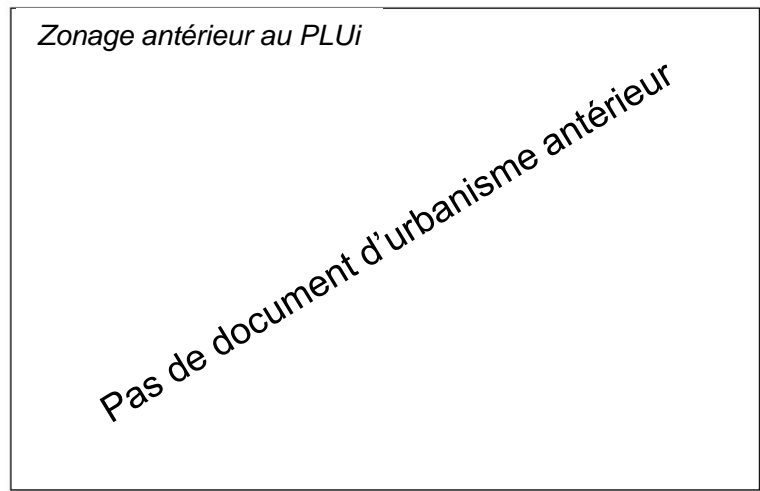
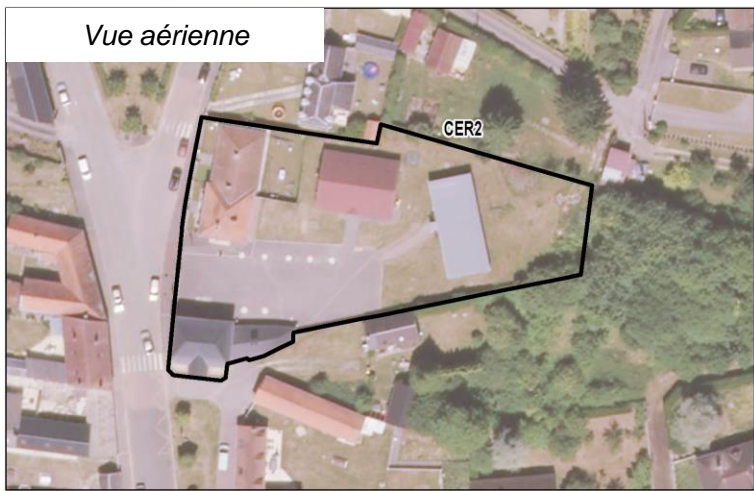
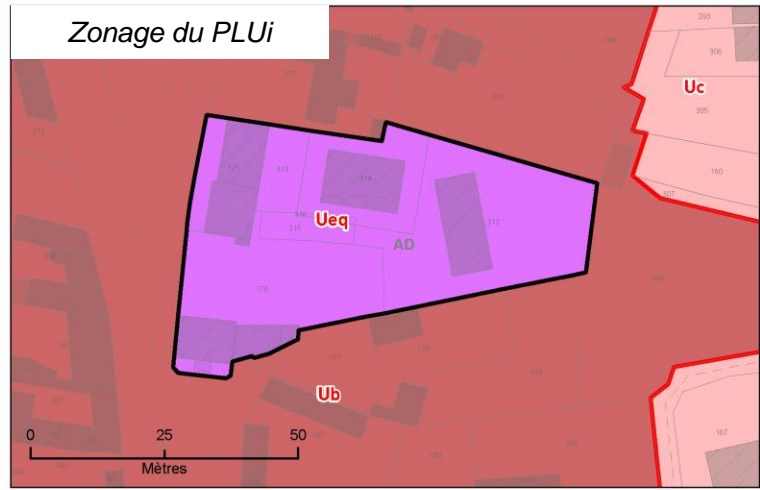
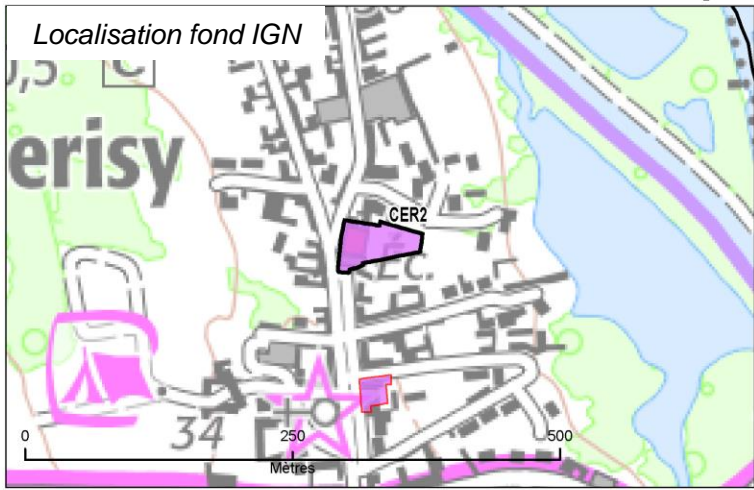

Justification du secteur Ueq : XXXXX

Commune : Corbie
COR1

sup : 7728 m²

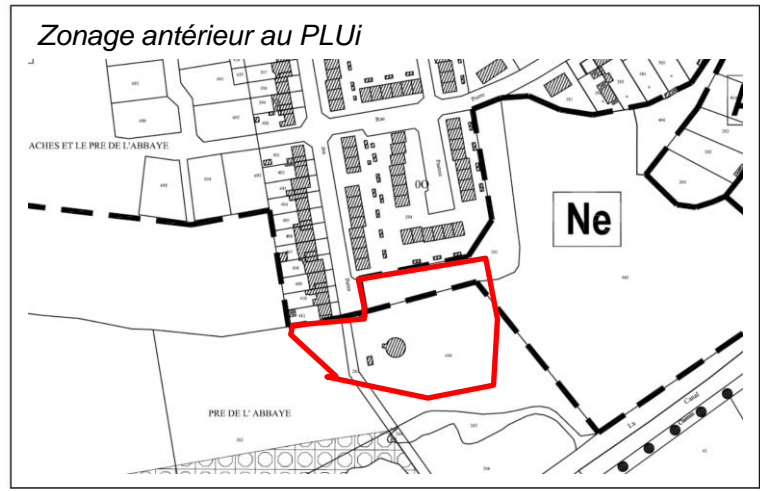
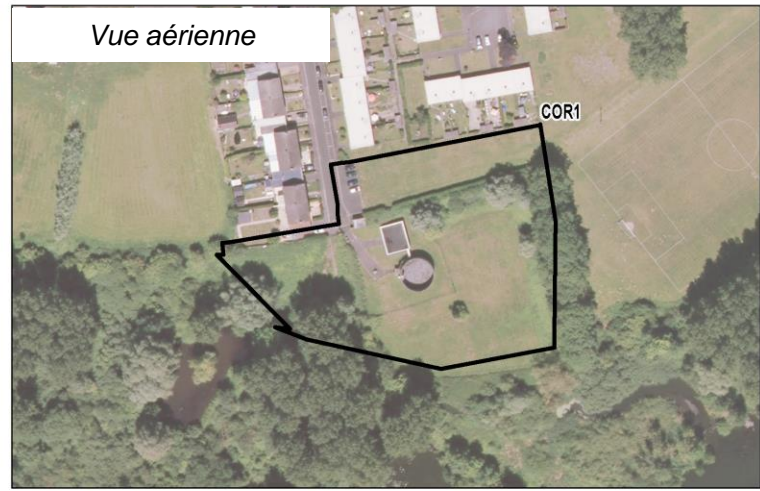
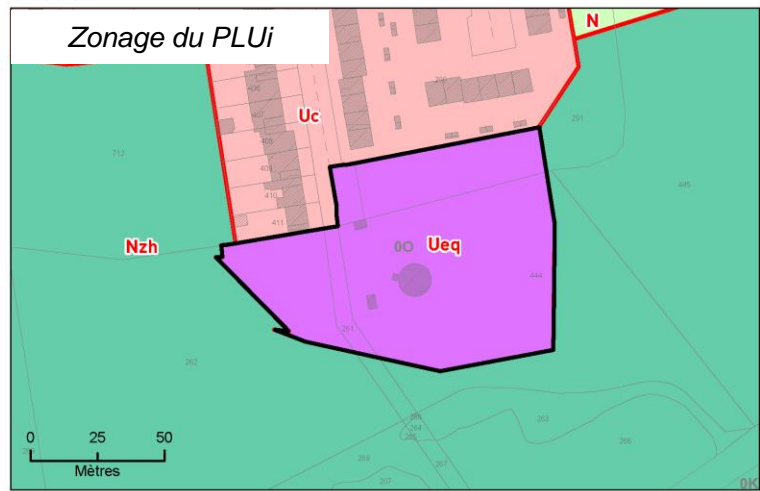
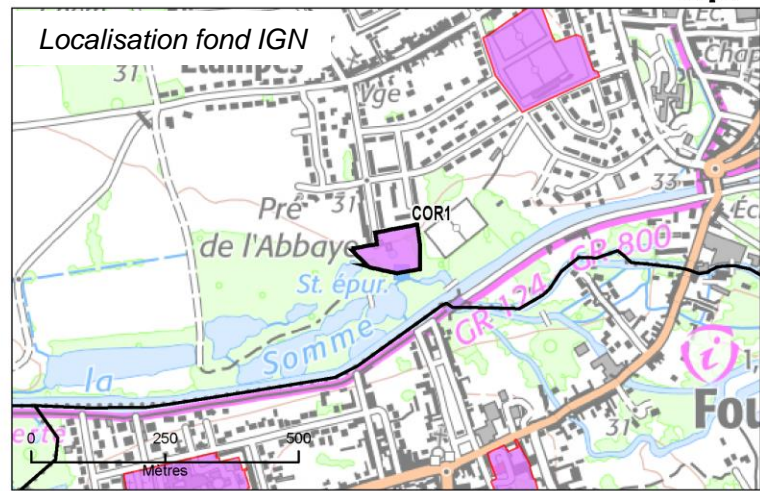

Justification du secteur Ueq : XXXXX

Commune : Corbie
COR2

sup : 12860 m²

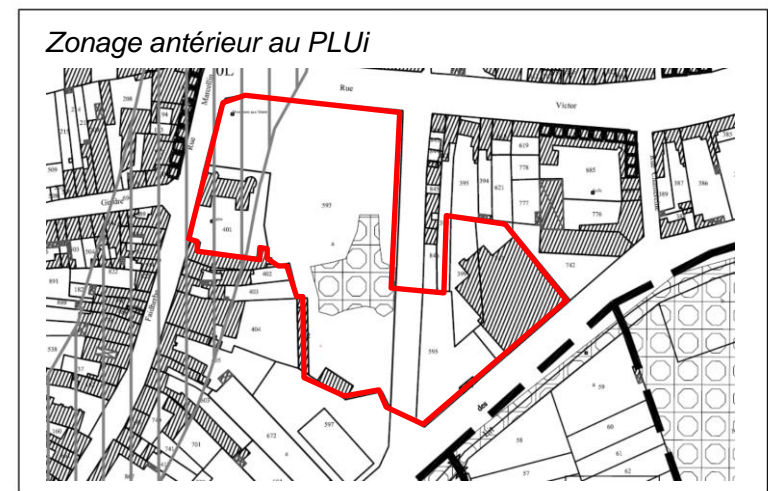
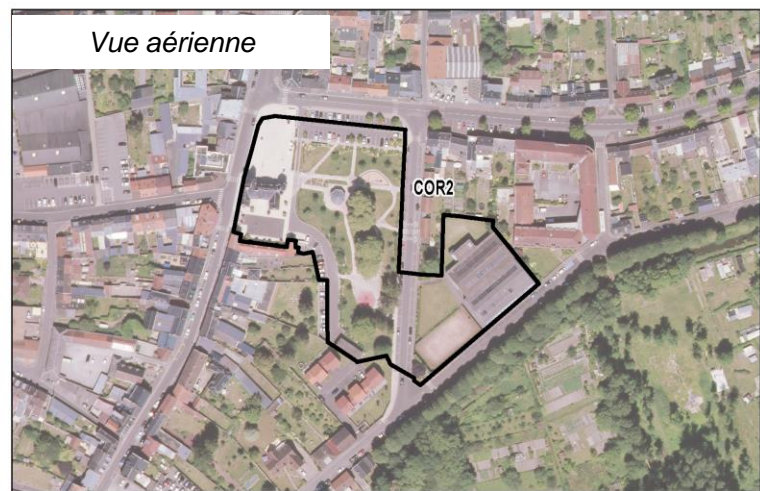
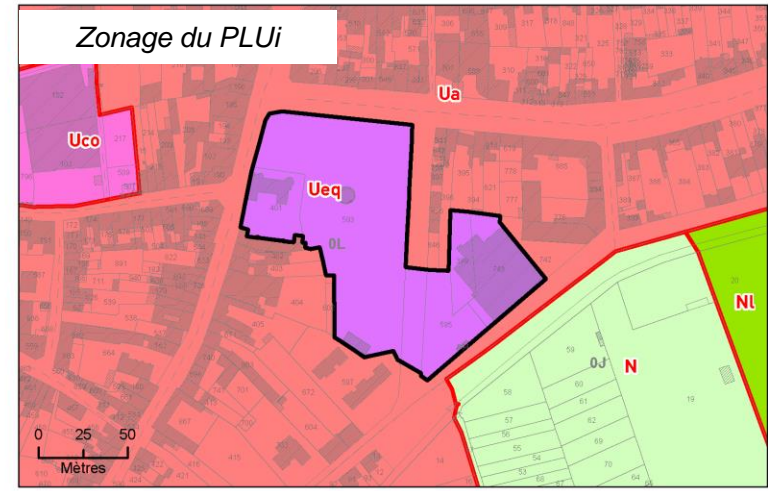
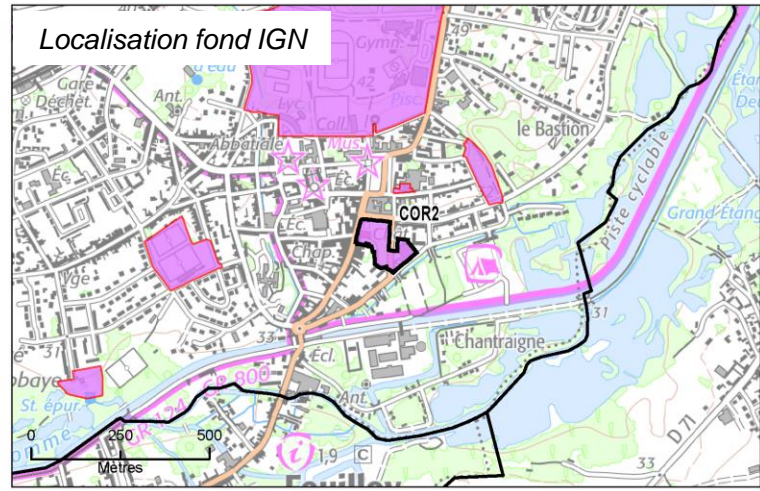

Justification du secteur Ueq : XXXXX

Commune : Corbie
COR3

sup : 24332 m²

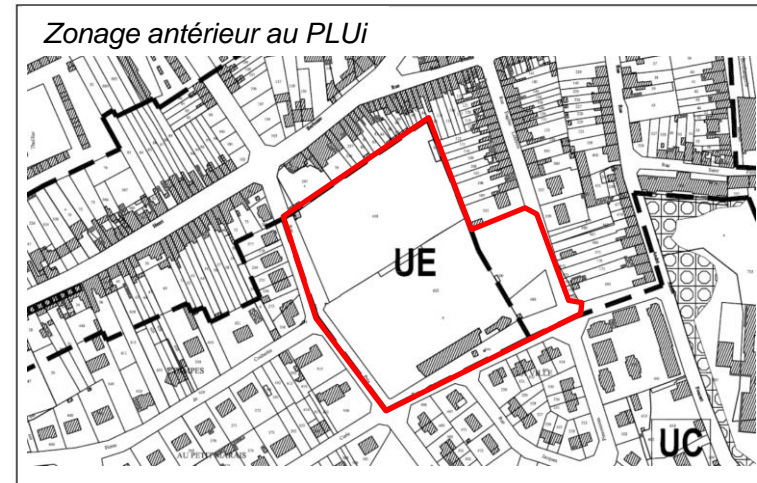
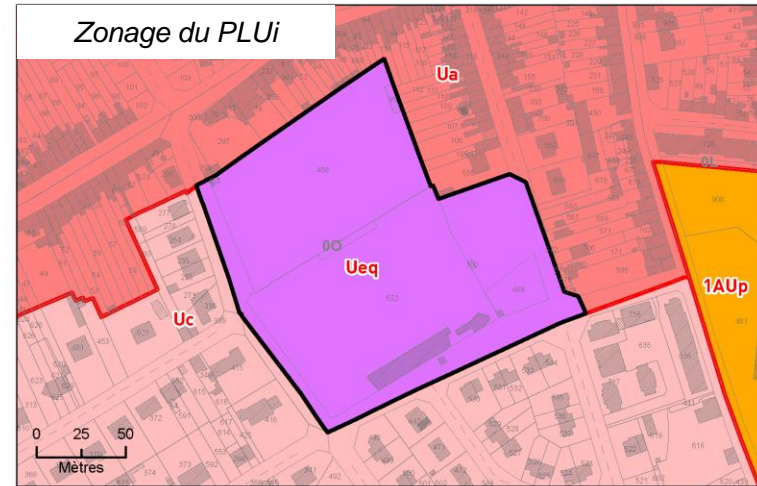
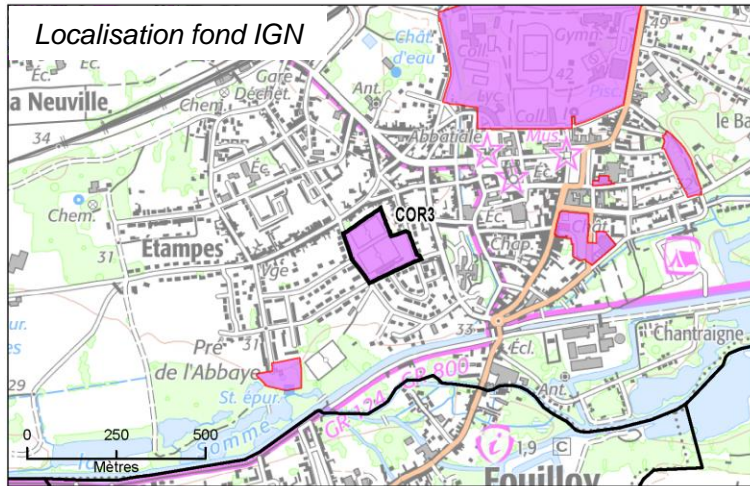

Justification du secteur Ueq : XXXXX

Commune : Corbie
COR4

sup : 1024 m²

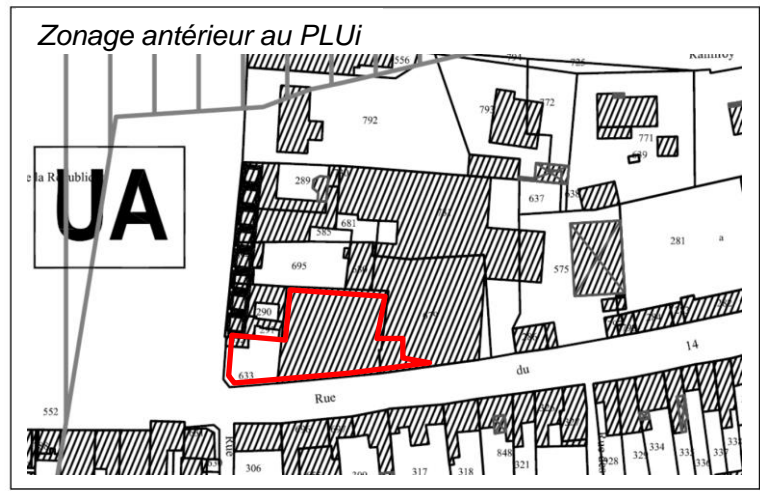
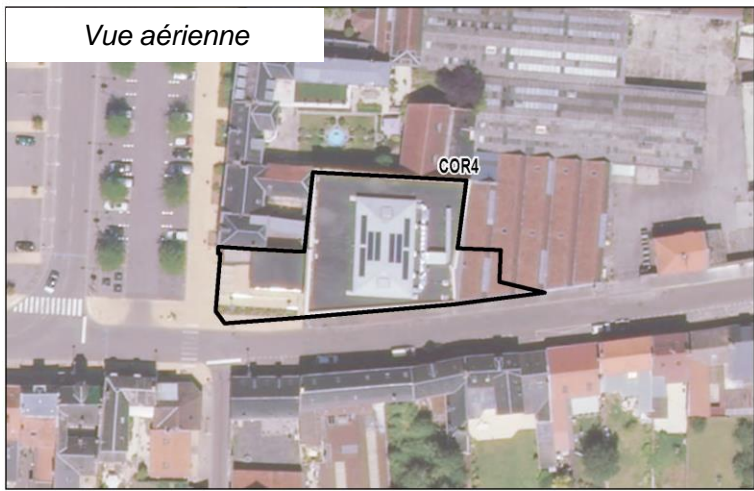
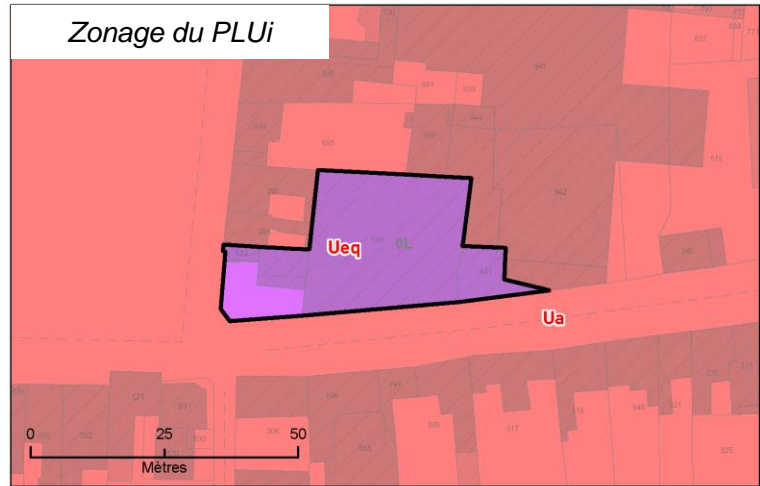
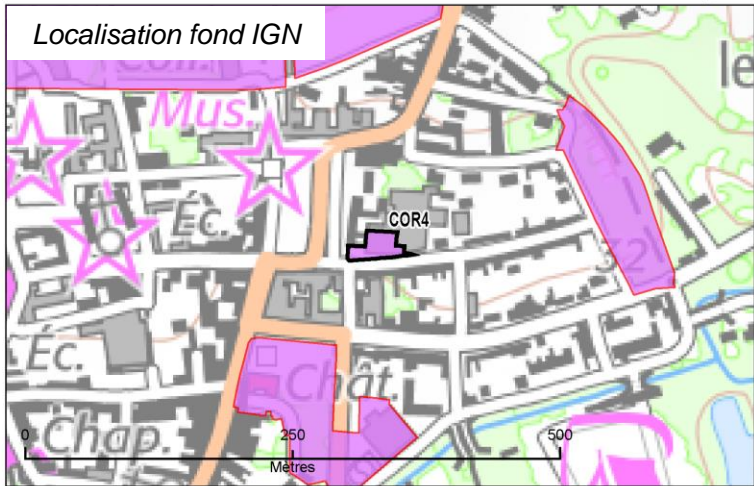

Justification du secteur Ueq : XXXXX

Commune : Corbie
COR5

sup : 8957 m²

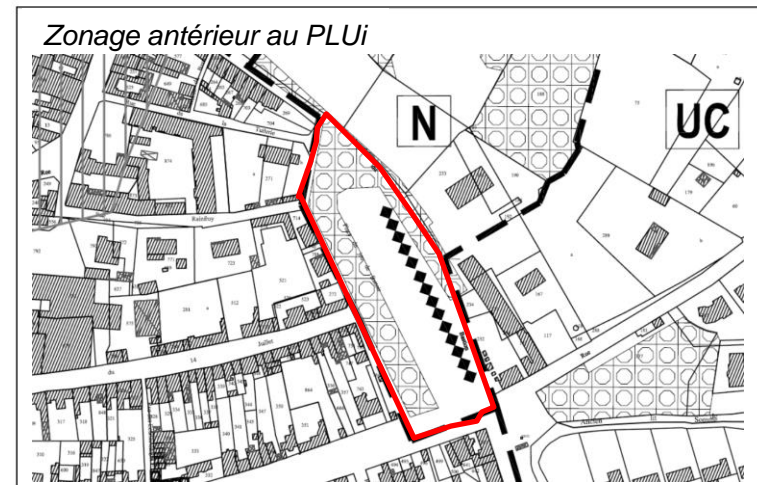
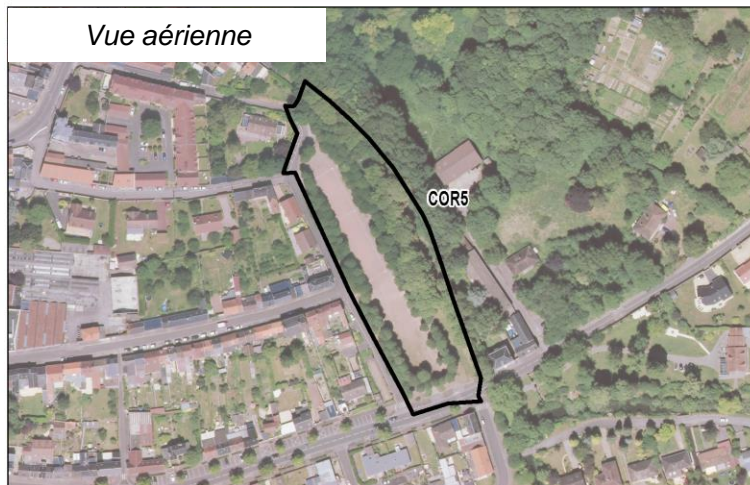
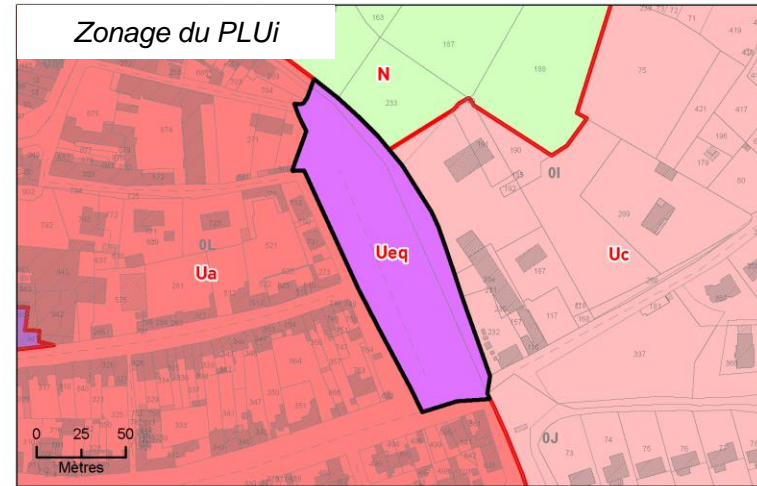
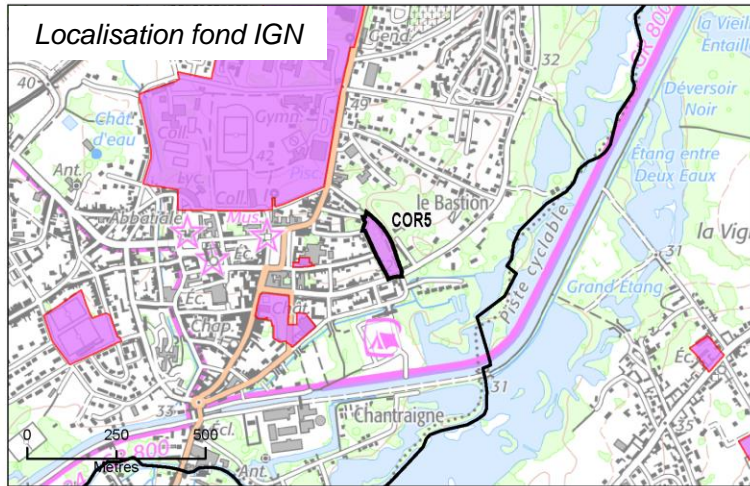

EBC

Justification du secteur Ueq : XXXXX

Commune : Corbie
COR6

sup : 282679 m²

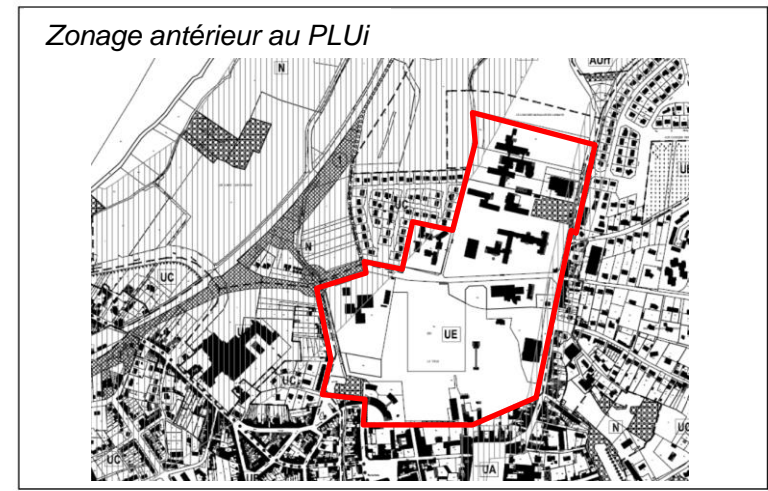
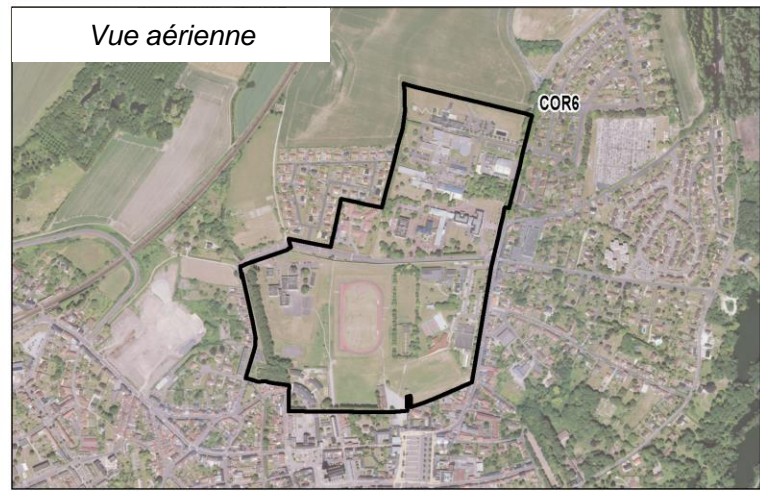
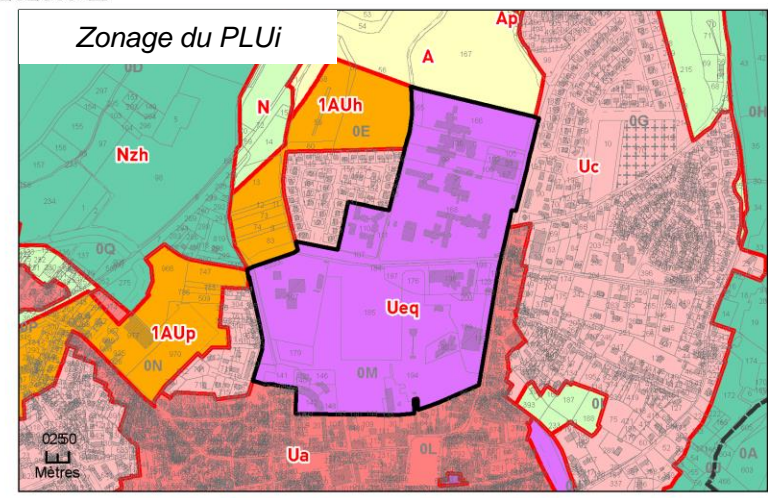
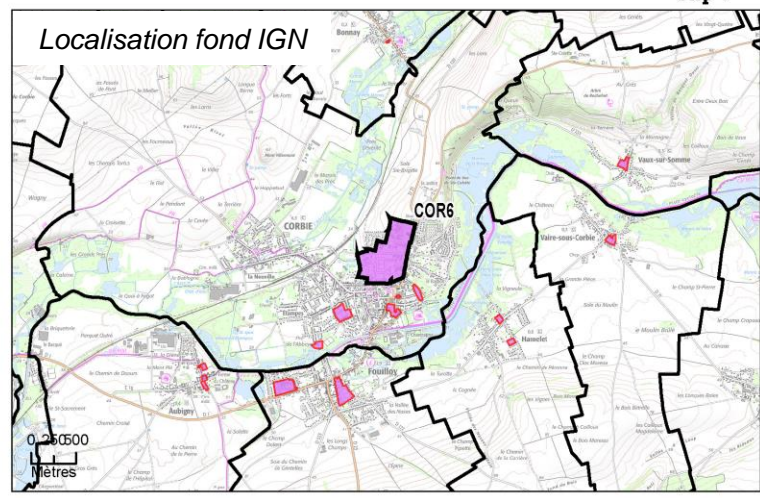

Justification du secteur Ueq : XXXXX

Commune : Daours
DAO1

sup : 2187 m²

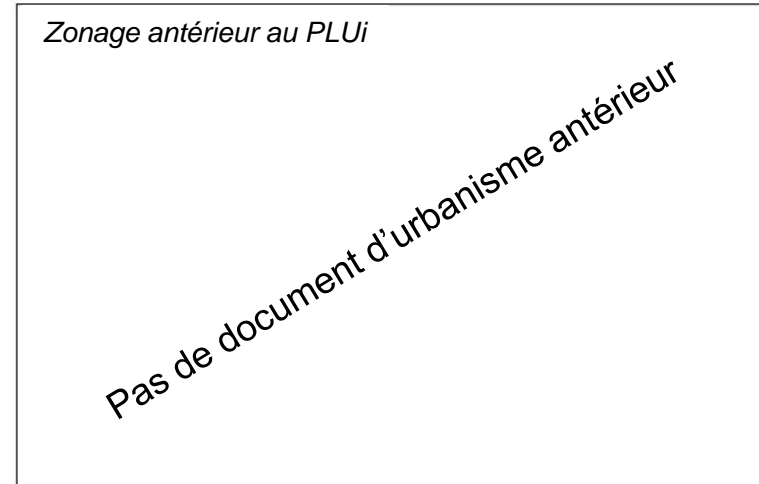
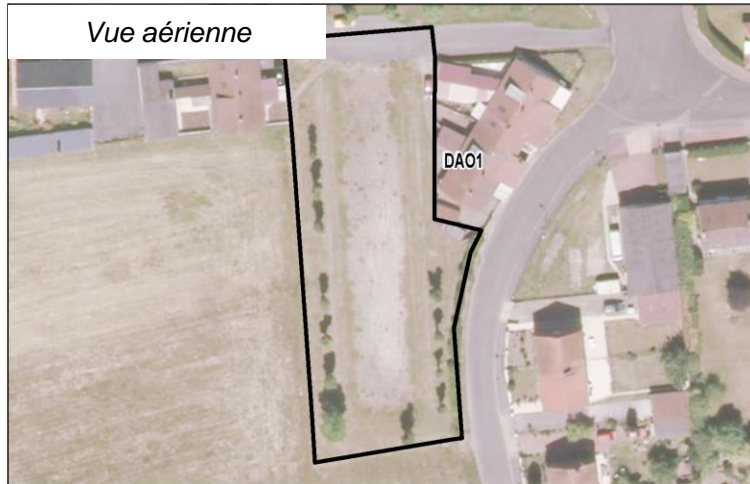
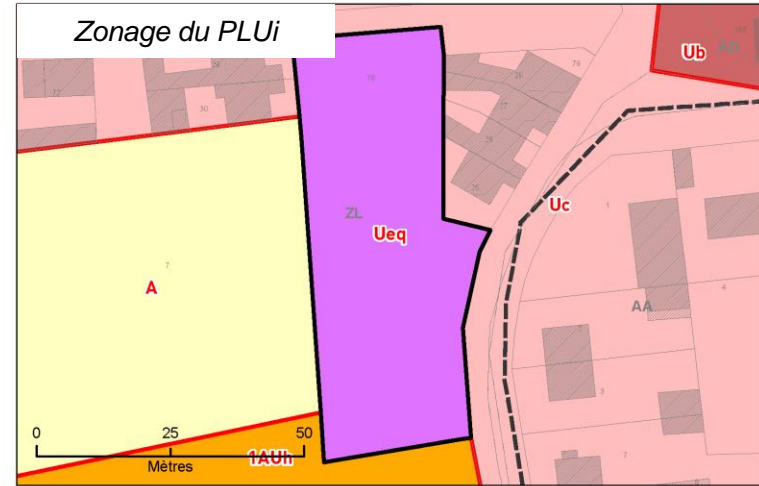
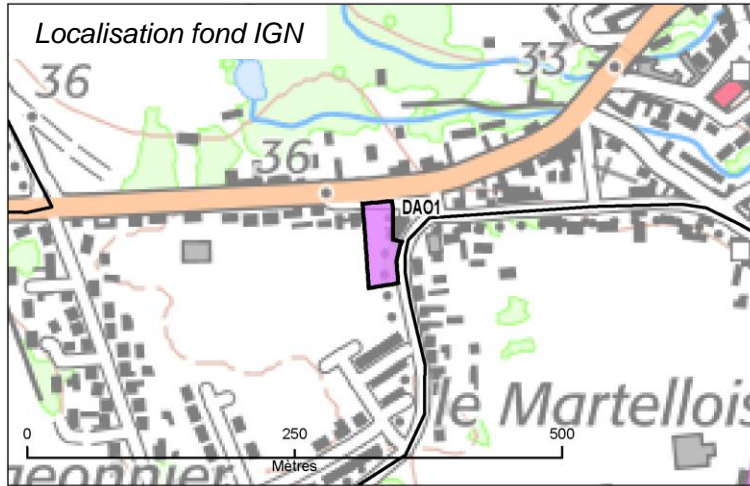

Justification du secteur Ueq : XXXXX

Commune : Daours
DAO2

sup : 17005 m²

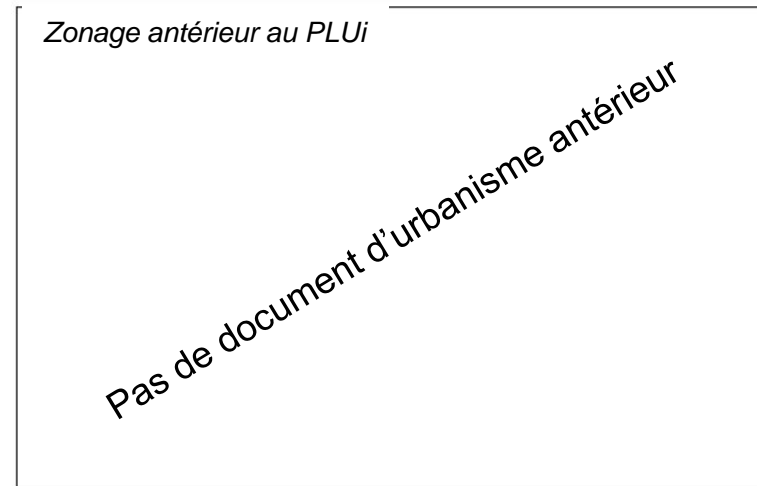
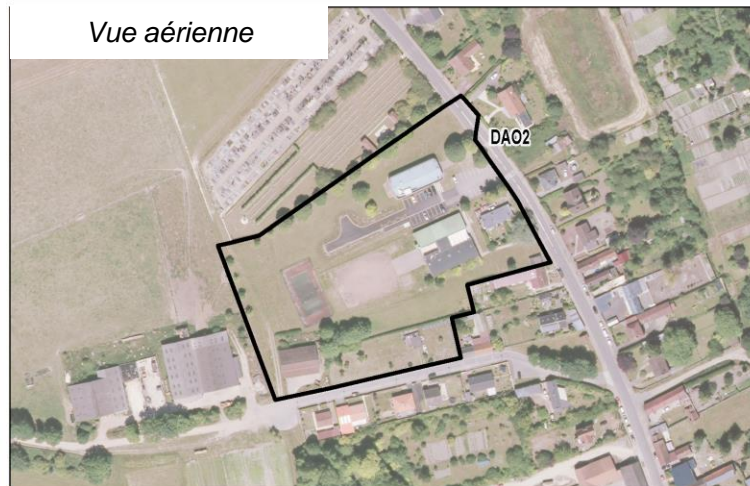
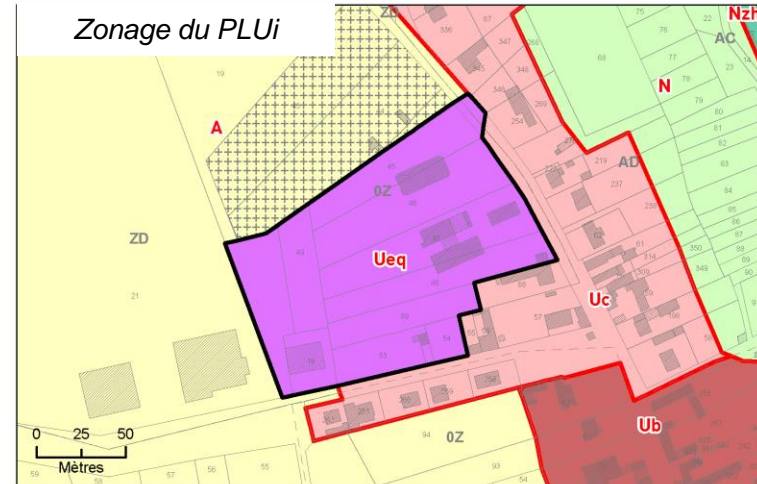
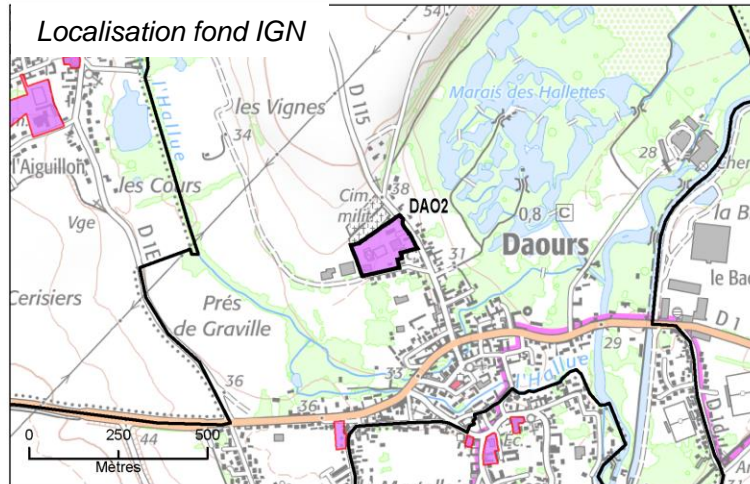

Justification du secteur Ueq : XXXXX

Commune : Fouilloy
FOU1

sup : 33106 m²

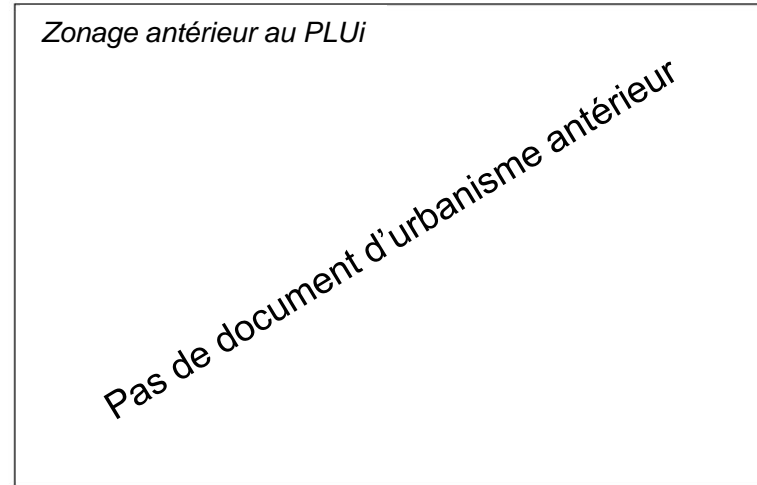
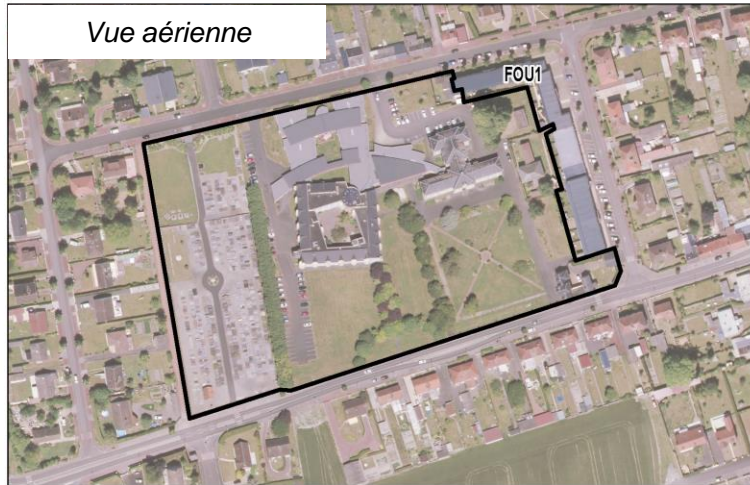
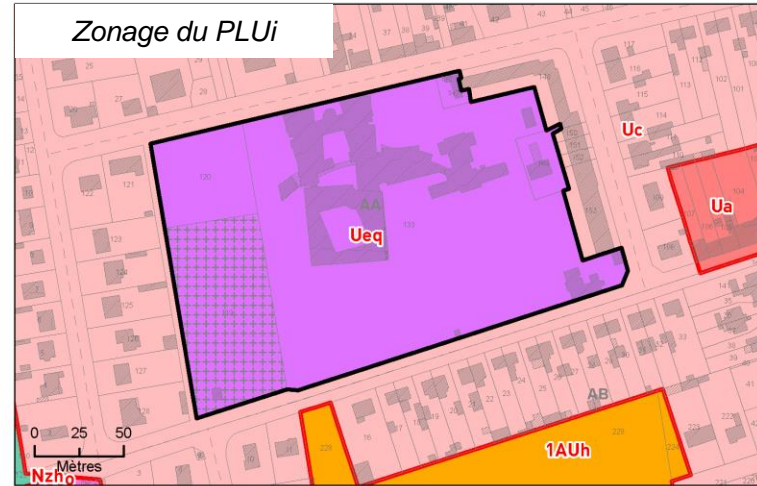
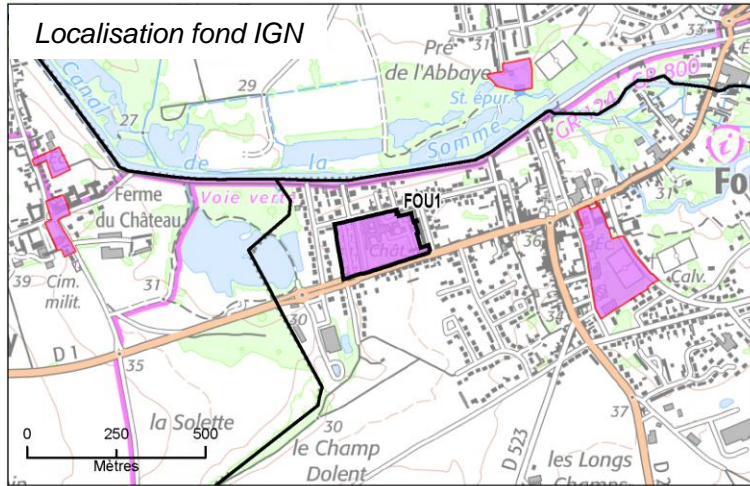

Justification du secteur Ueq : XXXXX

Commune : Fouilloy
FOU2

sup : 34807 m²

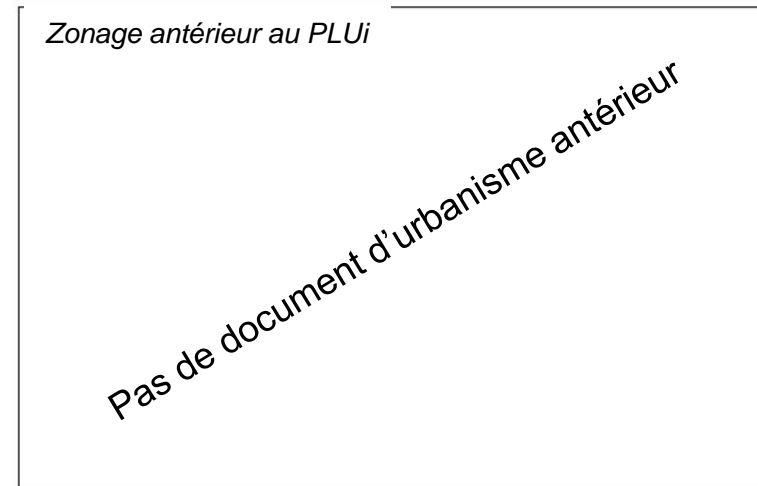
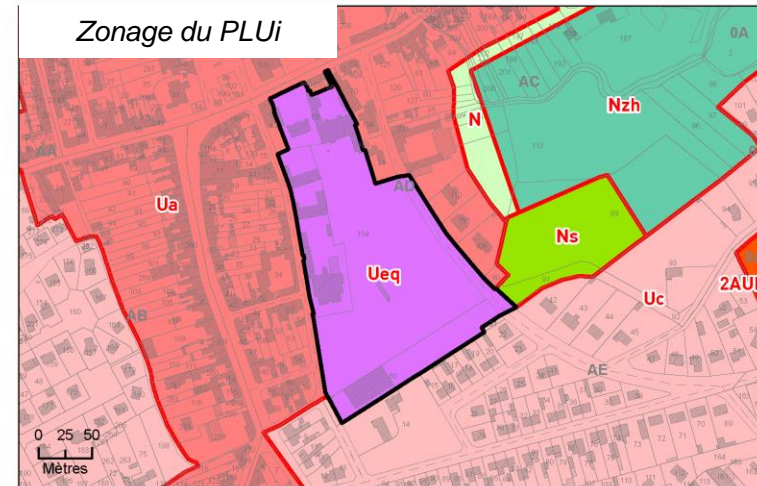
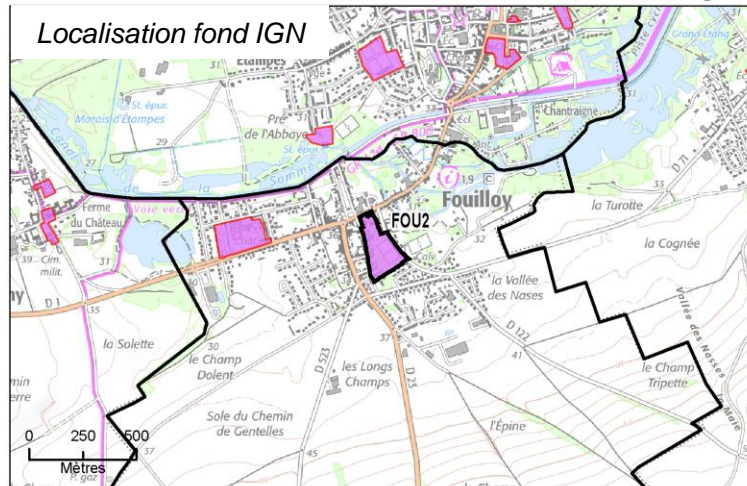

Justification du secteur Ueq : XXXXX

Commune : Franvillers
FRA1

sup : 4917 m²

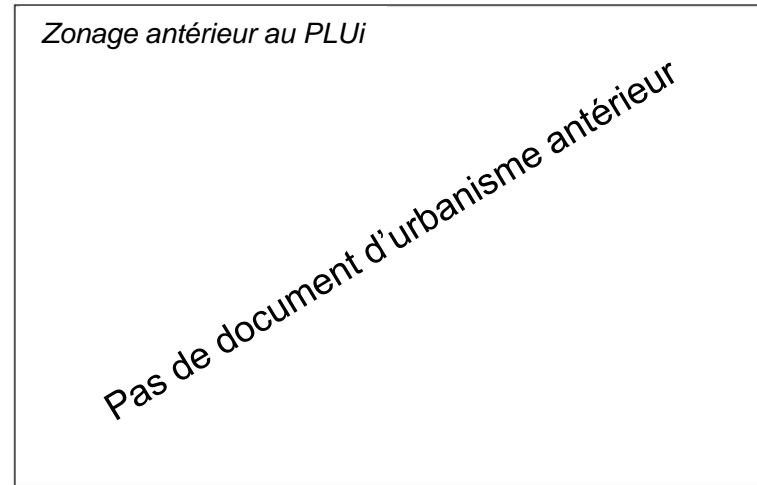
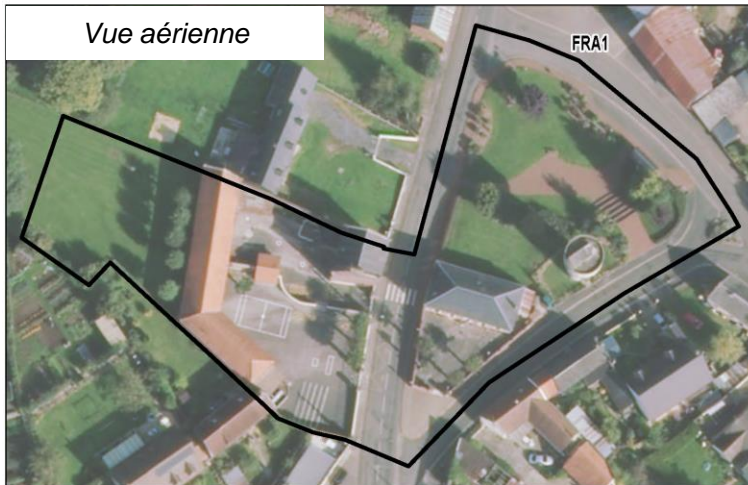
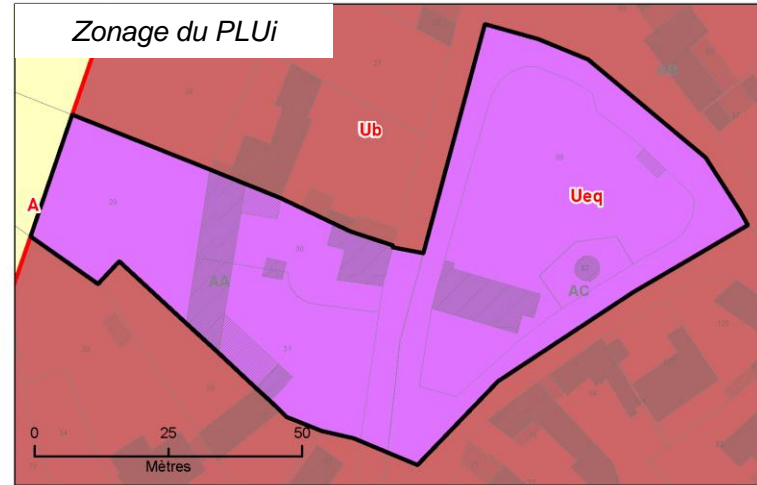
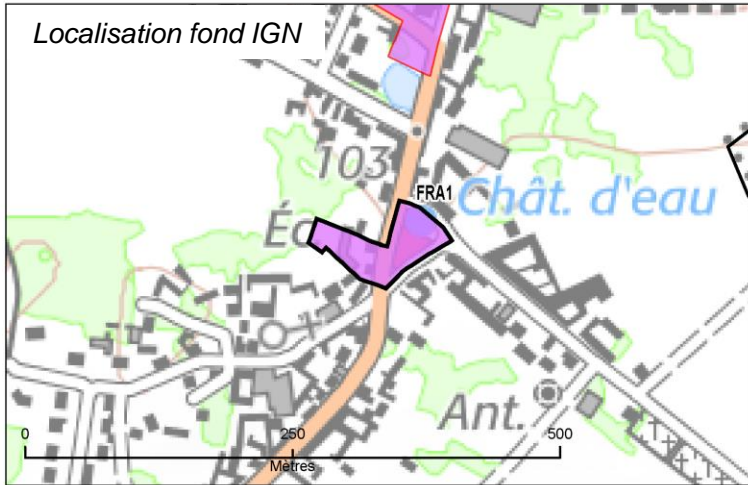

Justification du secteur Ueq : XXXXX

Commune : Franvillers
FRA2

sup : 9877 m²

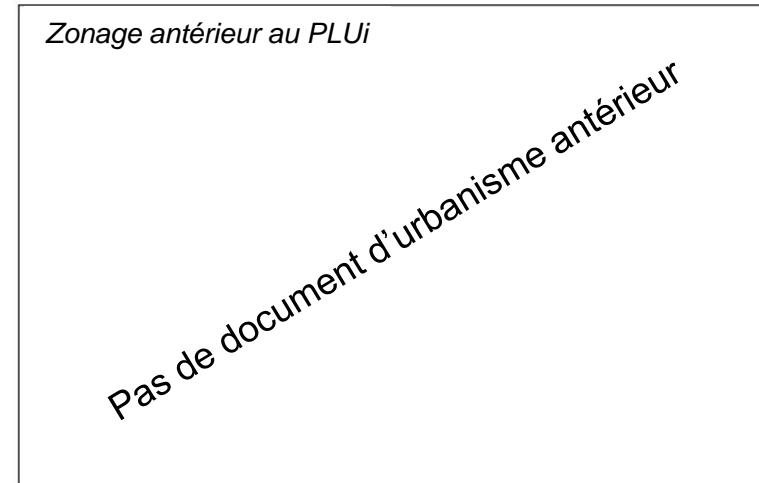
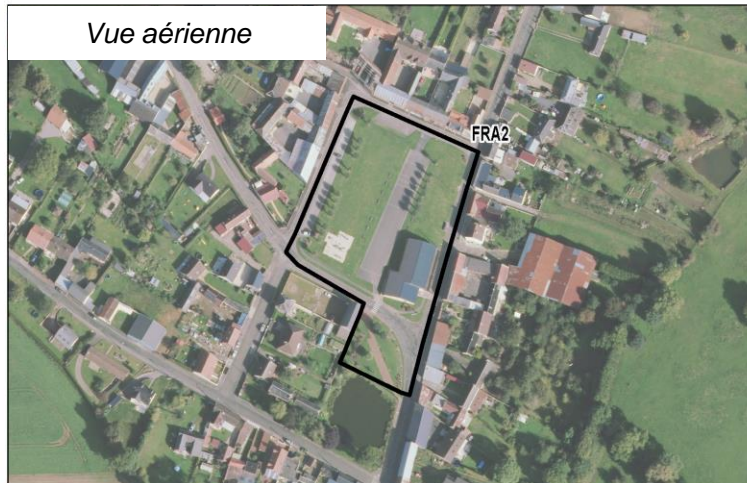
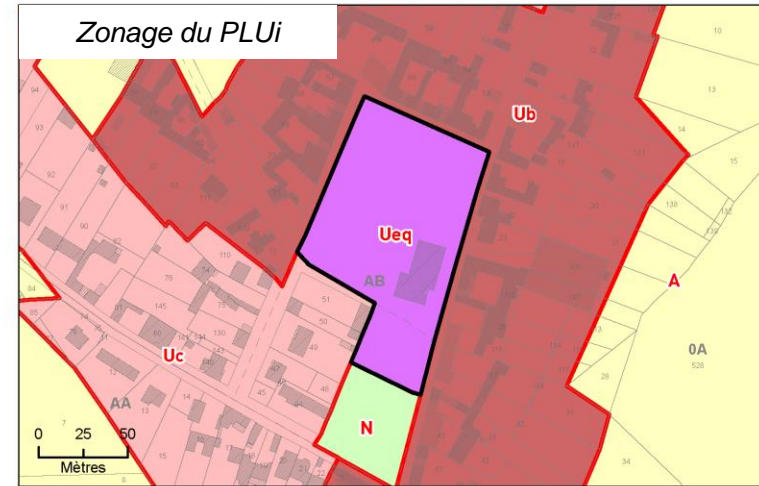
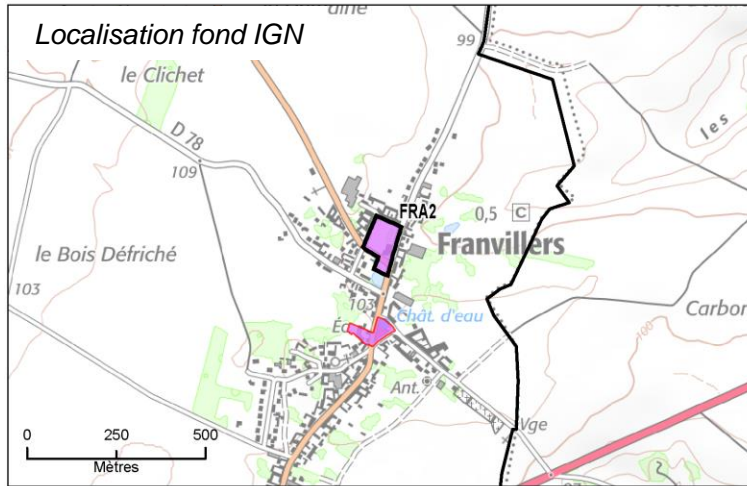

Justification du secteur Ueq : XXXXX

Commune : Gentelles
GEN1

sup : 2714 m²

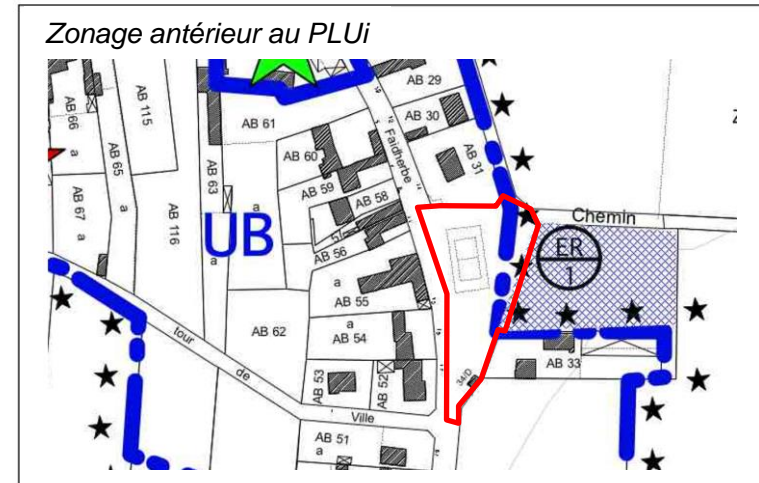
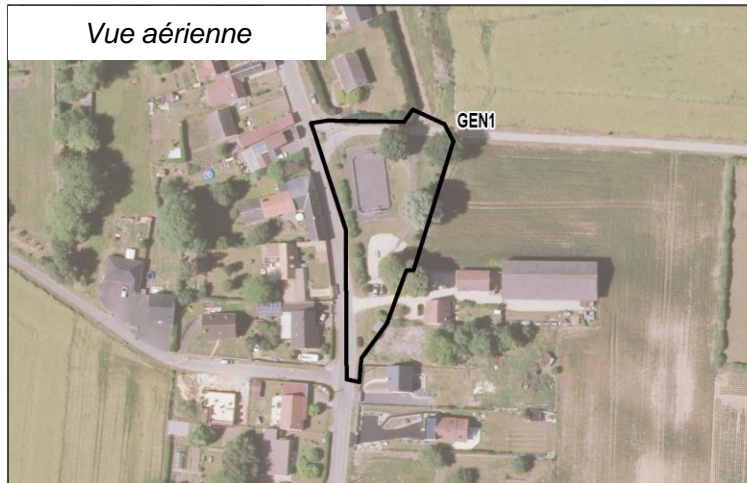
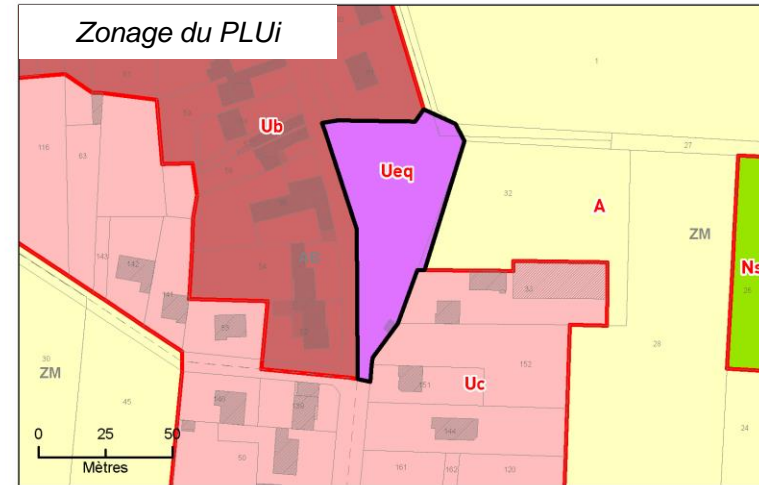
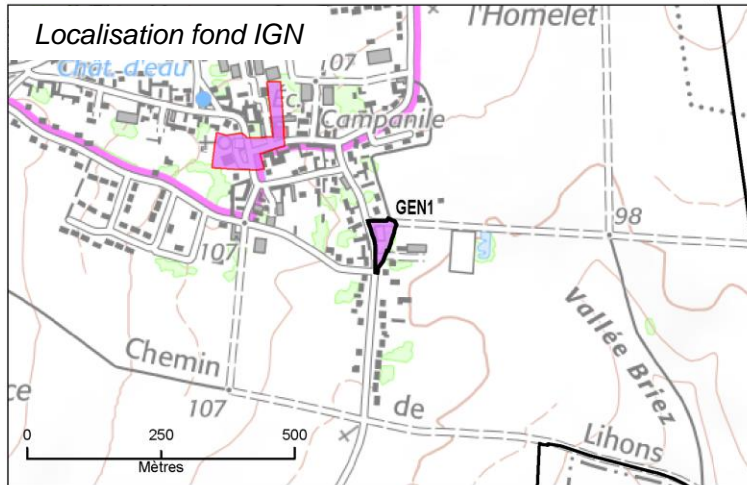

A

Justification du secteur Ueq : XXXXX

Commune : Gentelles
GEN2

sup : 9022 m²

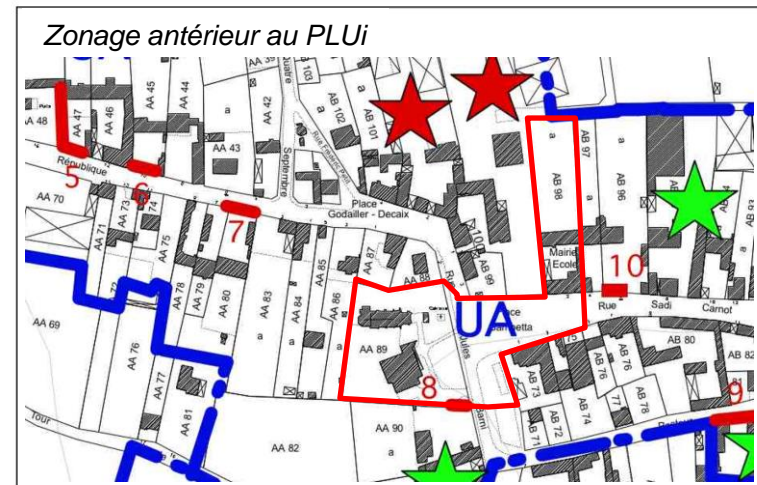
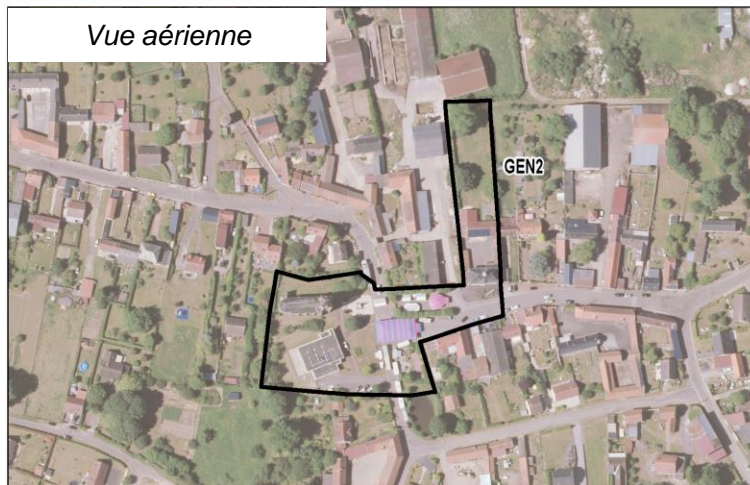
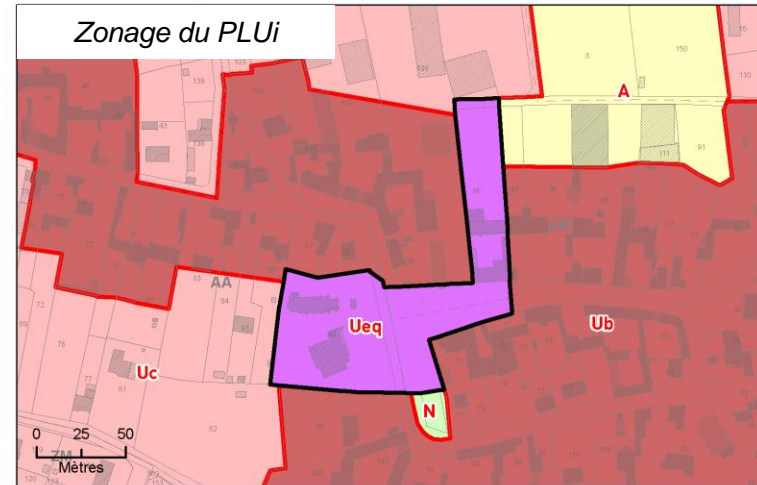
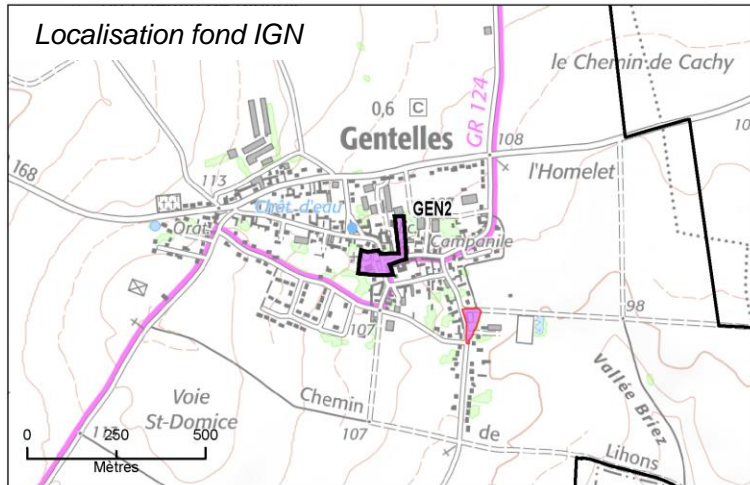

Justification du secteur Ueq : XXXXX

Commune : Hamelet
HAM 1

sup : 4524 m²

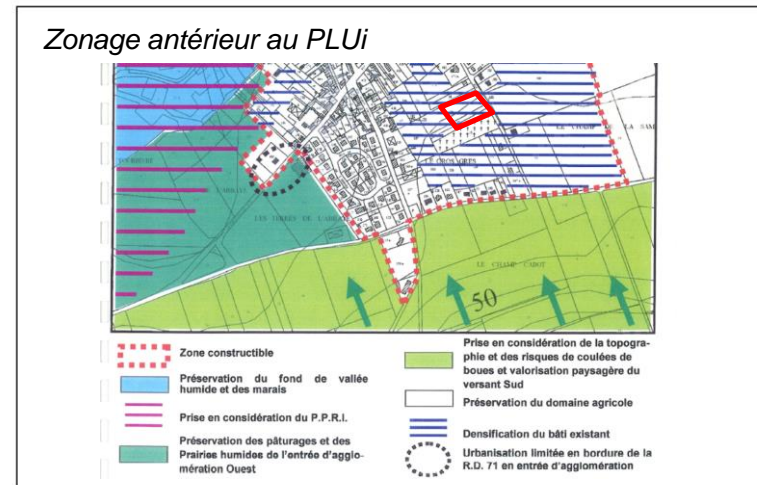
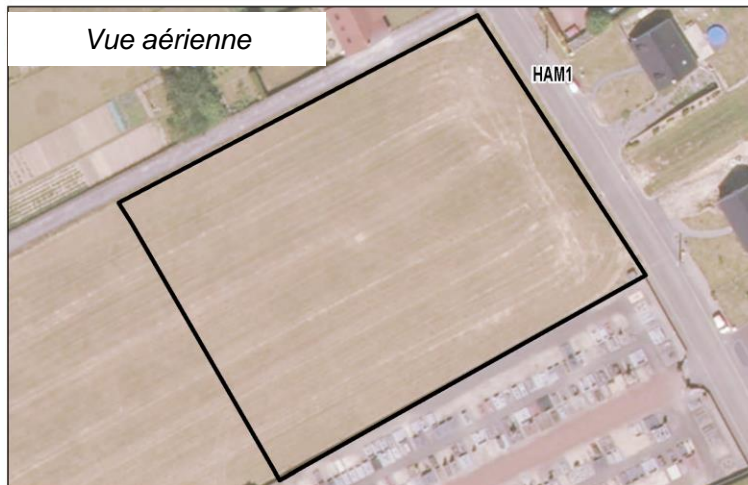
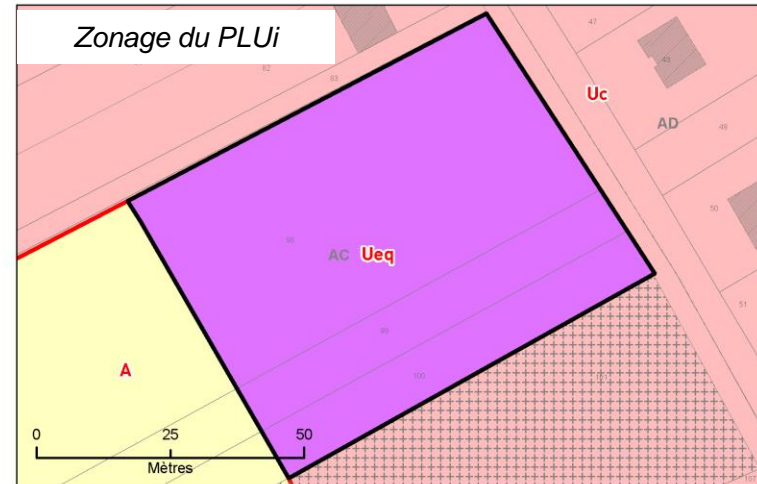
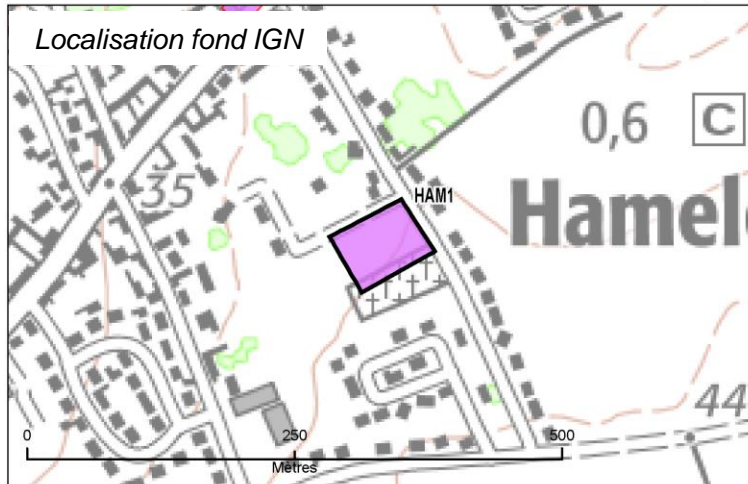

Justification du secteur Ueq : XXXXX

Commune : Hamelet
HAM2

sup : 4754 m²

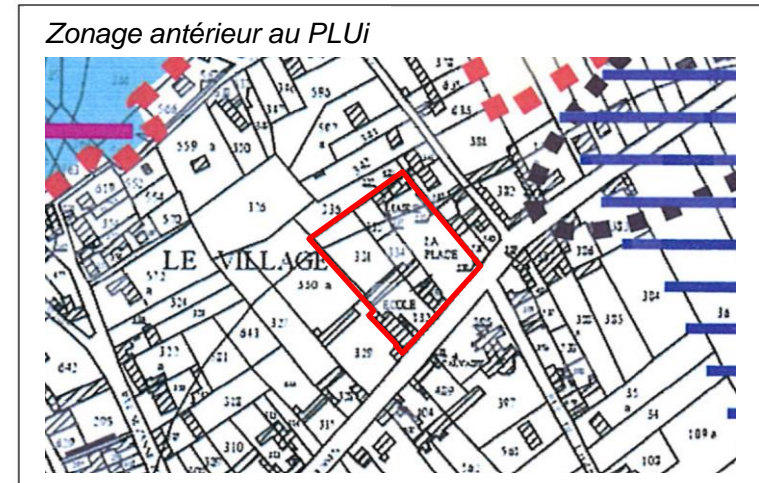
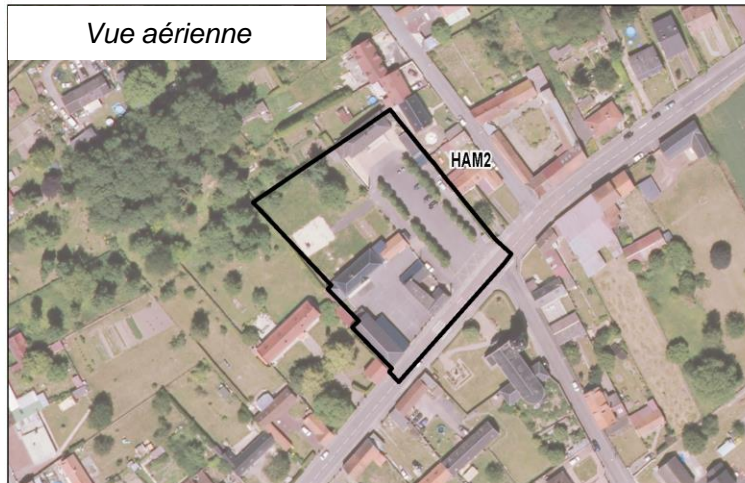
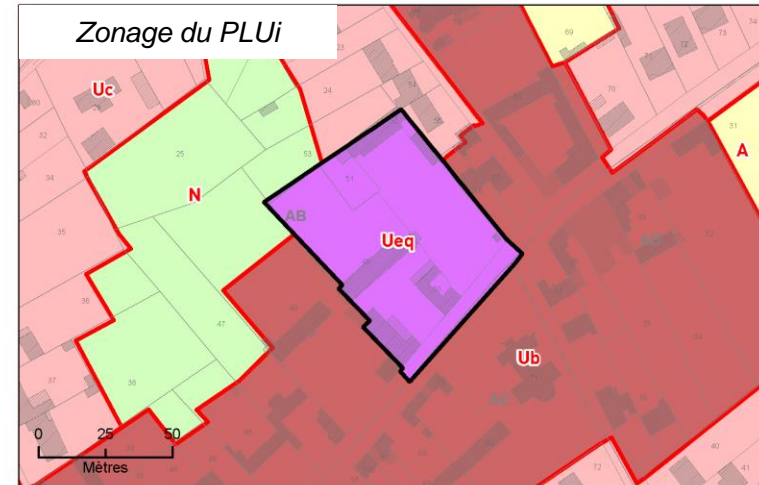
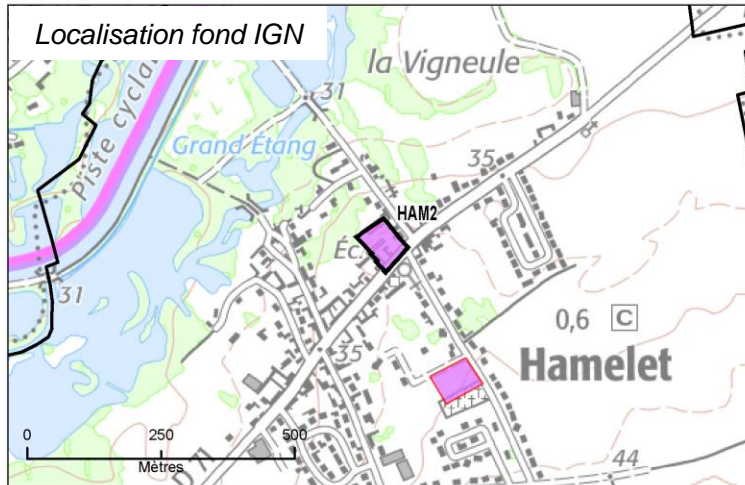

Justification du secteur Ueq : XXXXX

Commune : Heilly
HEI1

sup : 2367 m²

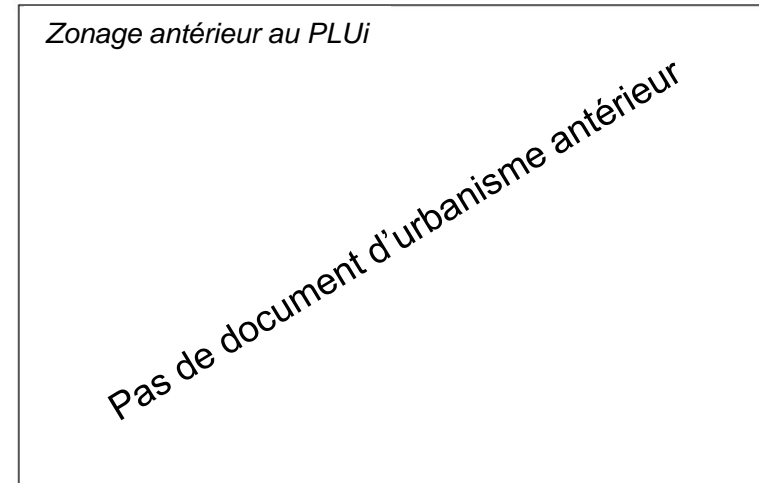
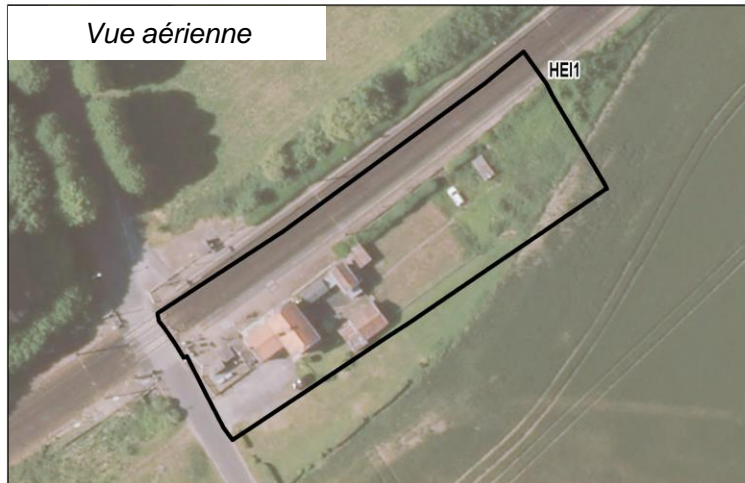
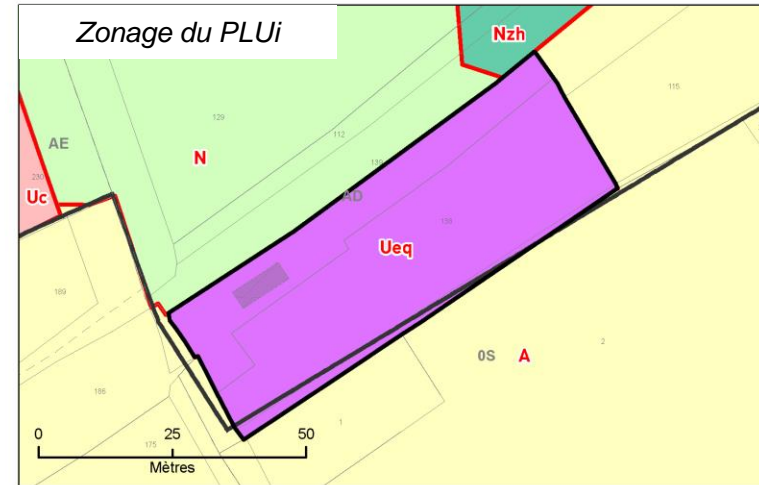
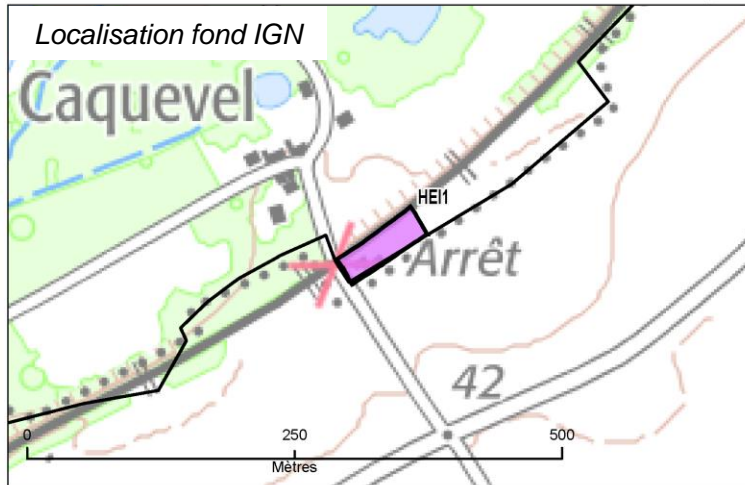

Justification du secteur Ueq : XXXXX

Commune : Heilly
HEI2

sup : 863 m²

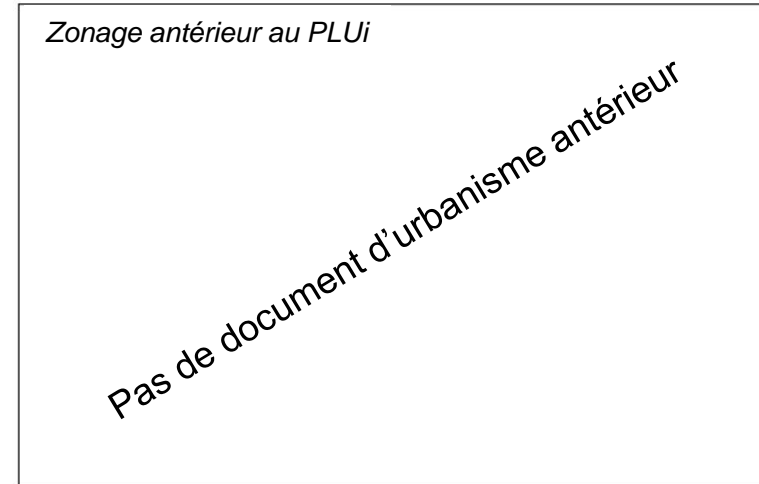
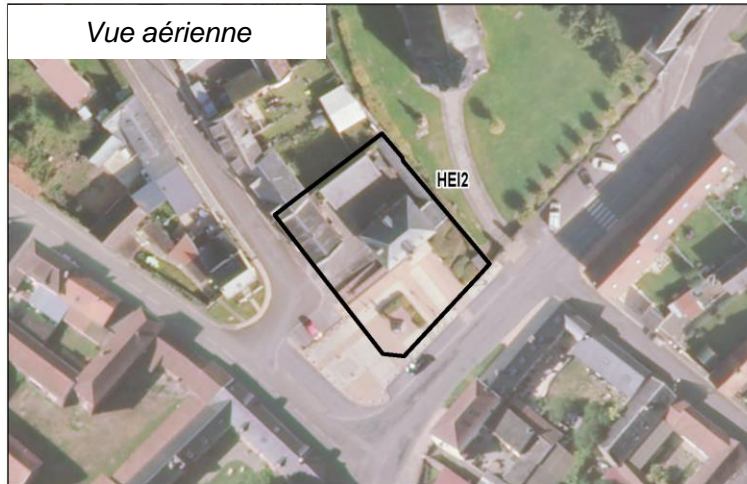
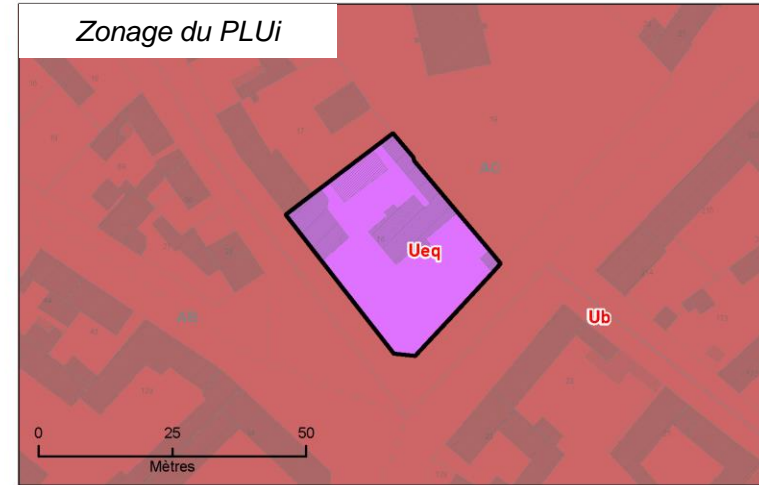
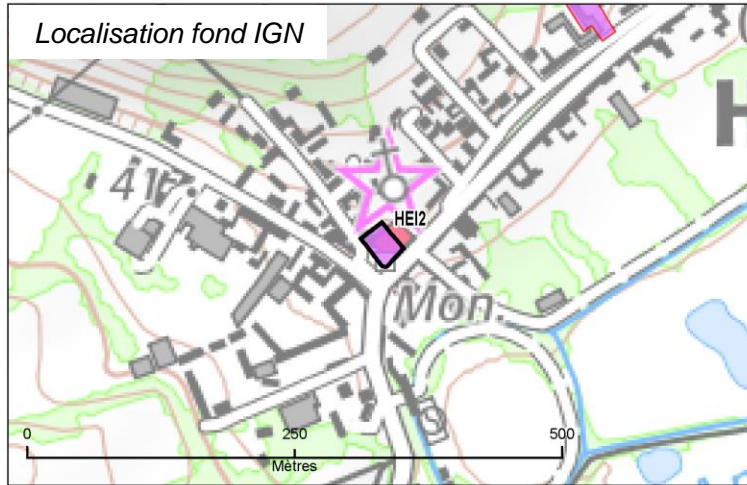

Justification du secteur Ueq : XXXXX

Commune : Heilly
HEI3

sup : 1779 m²

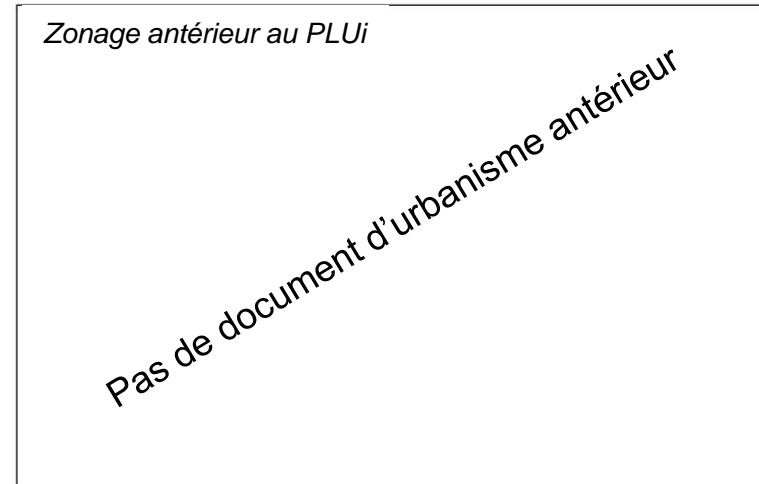
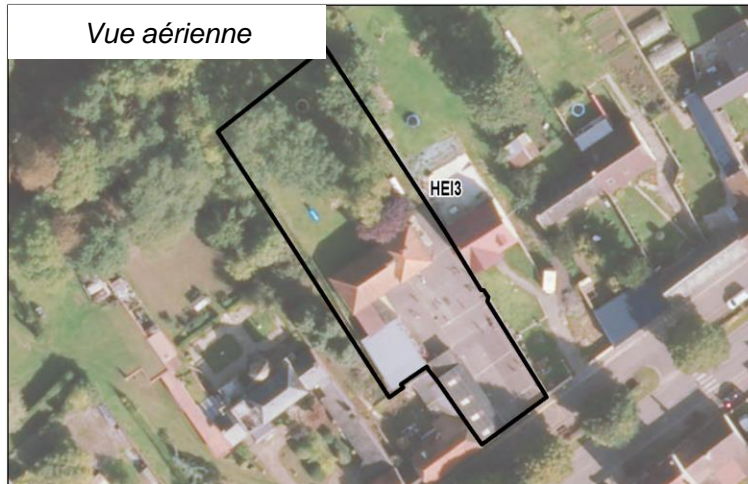
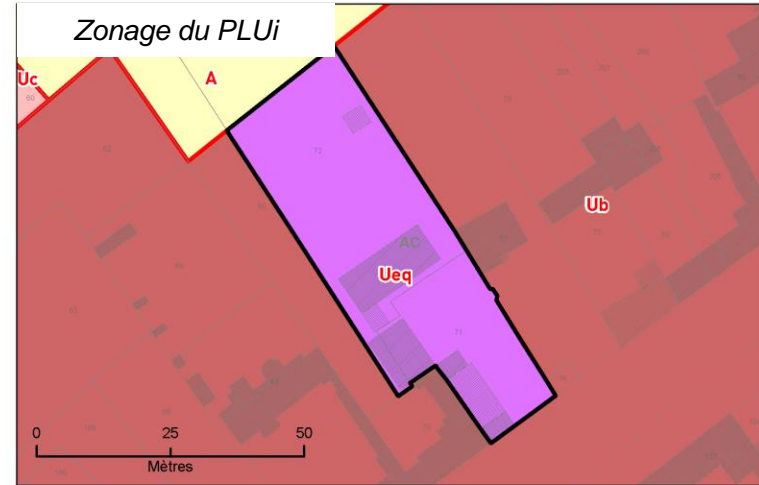
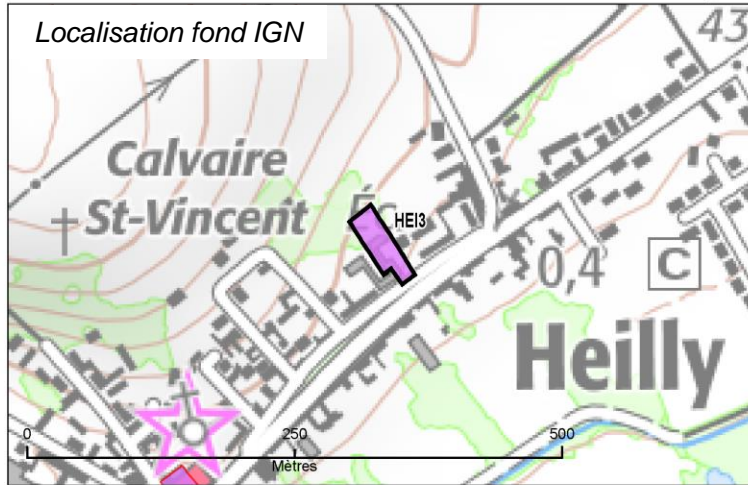

Justification du secteur Ueq : XXXXX

Commune : Hénencourt

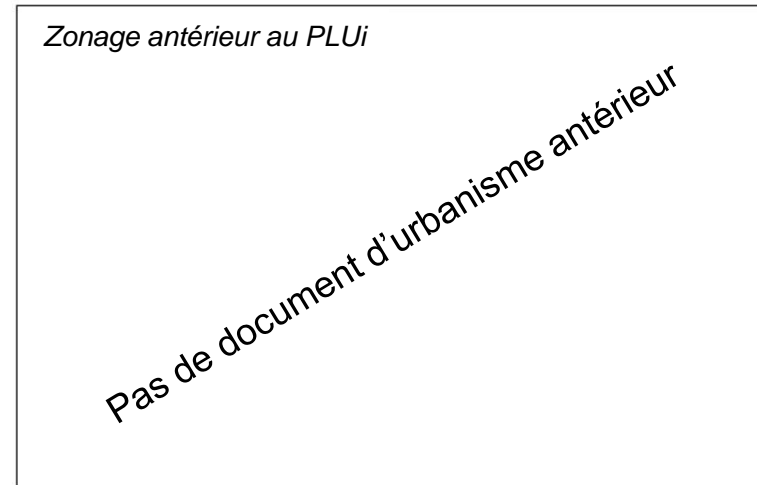
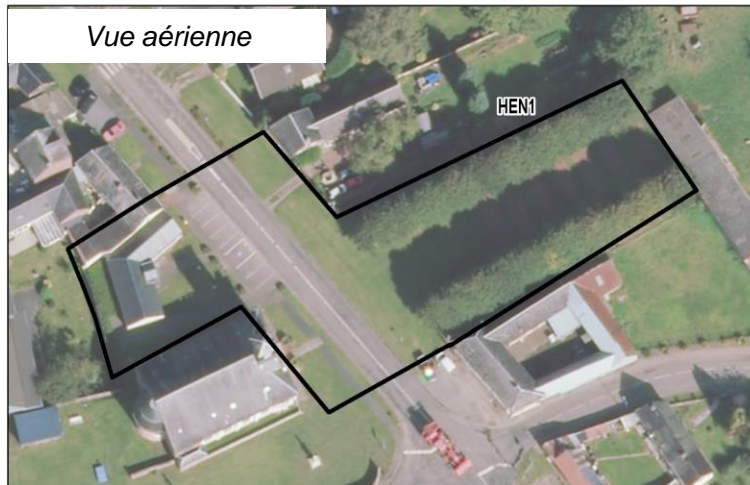
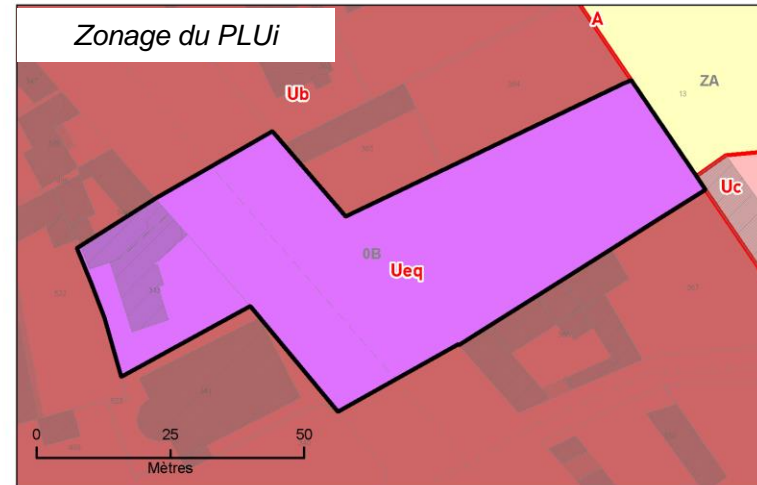
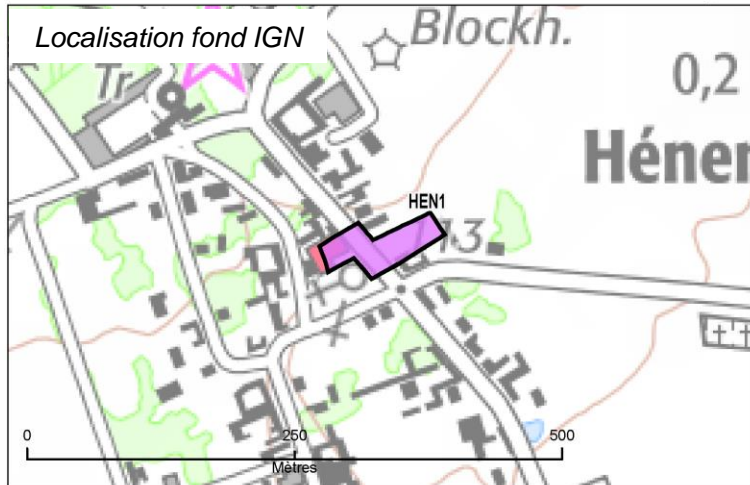
HEN1sup : 3450 m²

Justification du secteur Ueq : XXXXX

Commune : Lamotte-Brebière
LAB1

sup : 3186 m²

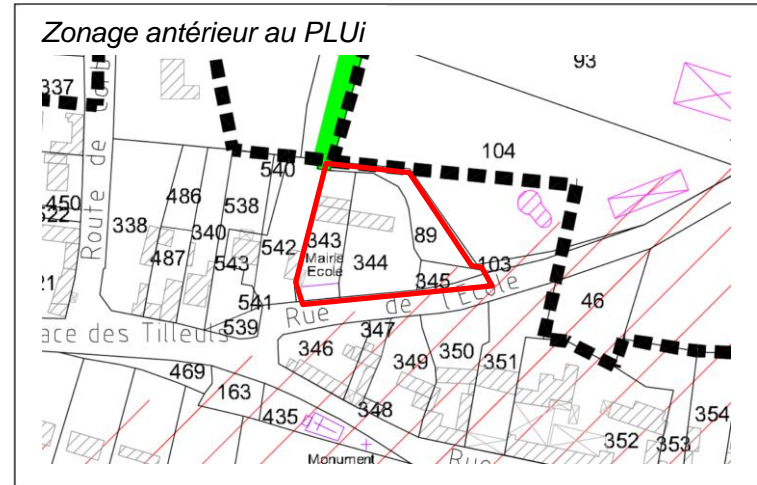
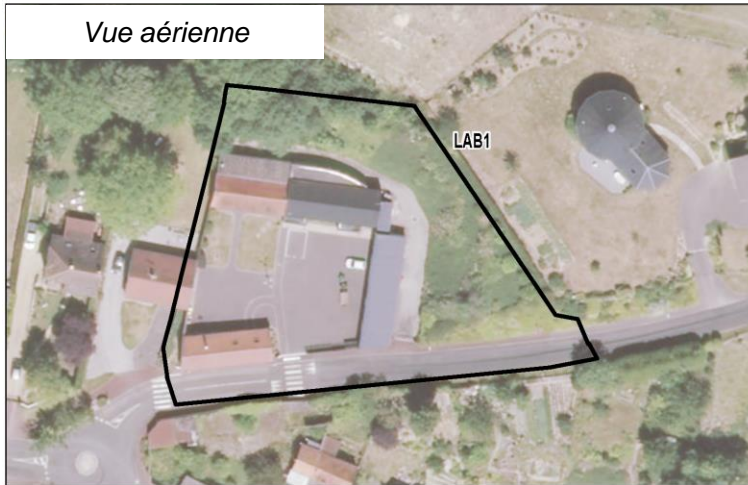
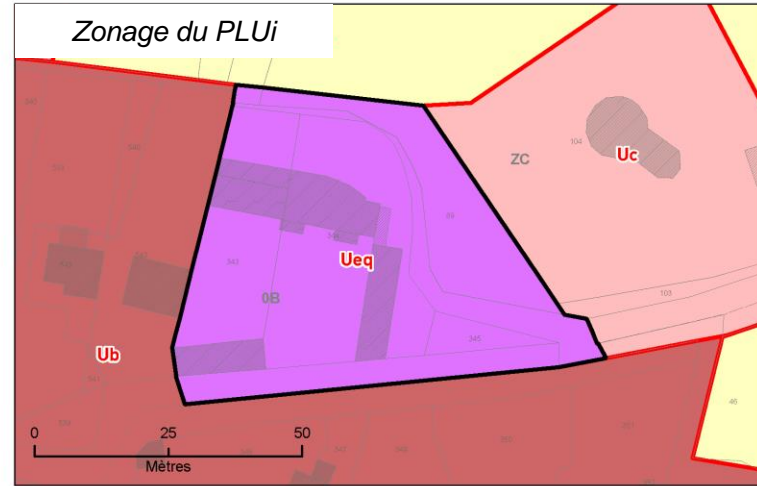
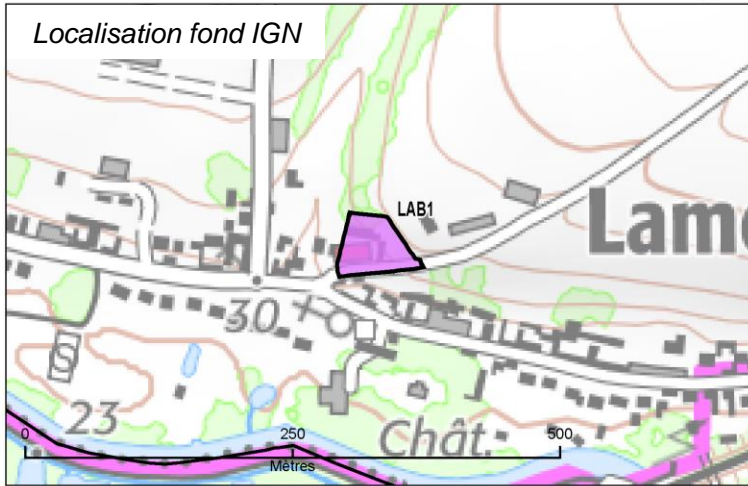

Justification du secteur Ueq : XXXXX

Commune : Lahoussoye
LAH1

sup : 1069 m²

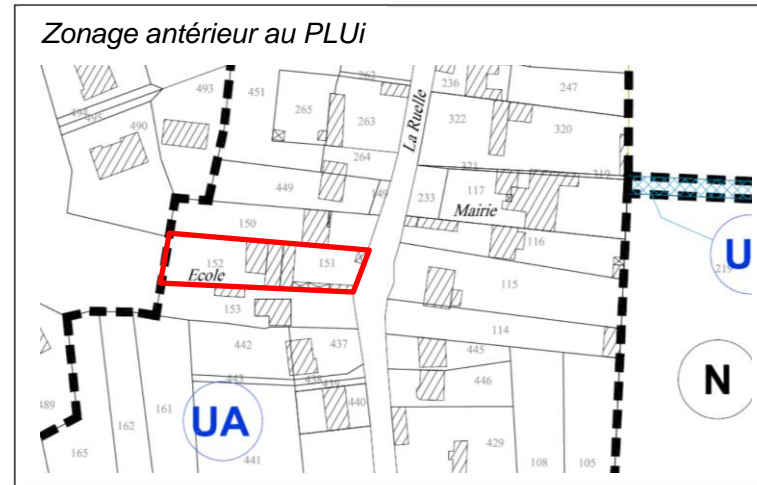
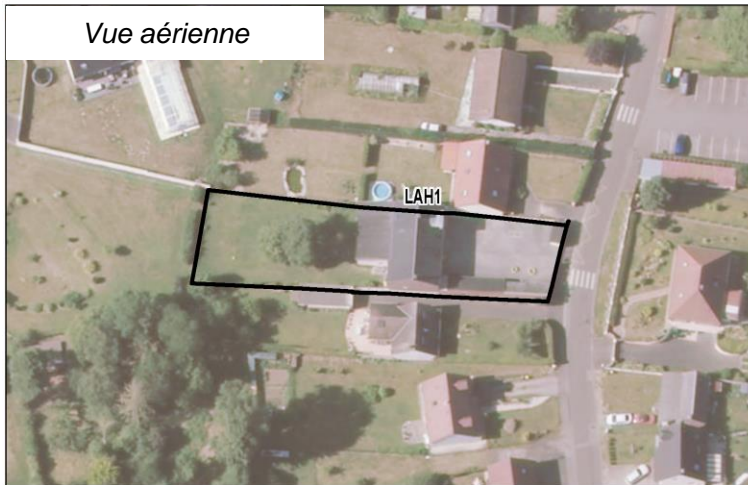
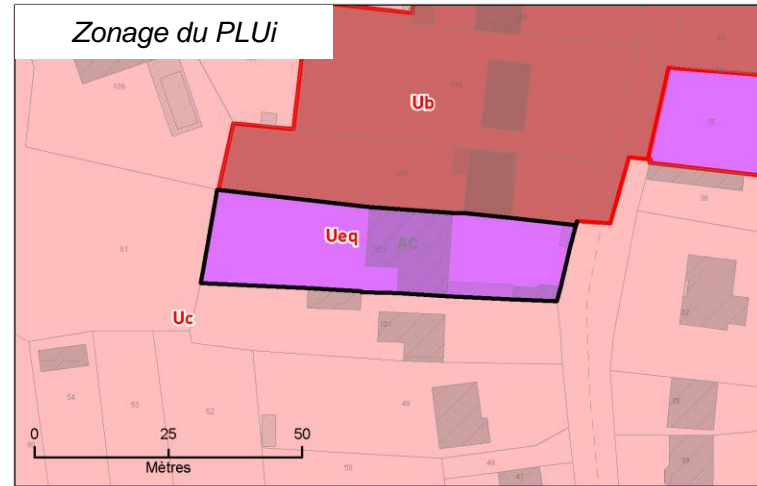
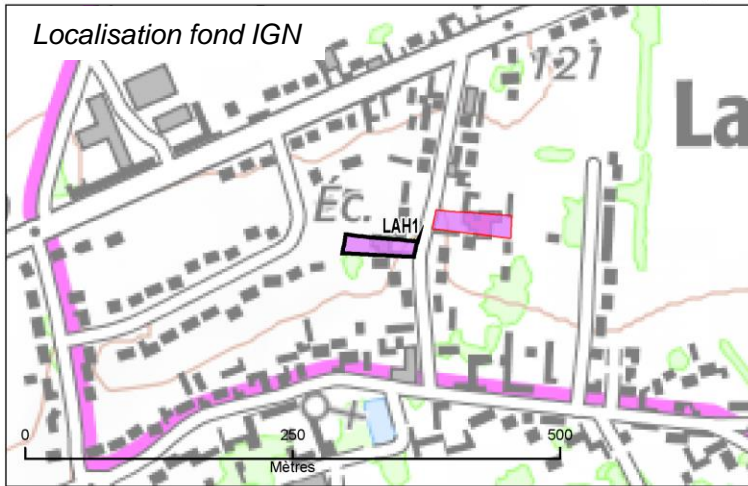

Justification du secteur Ueq : XXXXX

Commune : Lahoussoye
LAH2

sup : 1411 m²

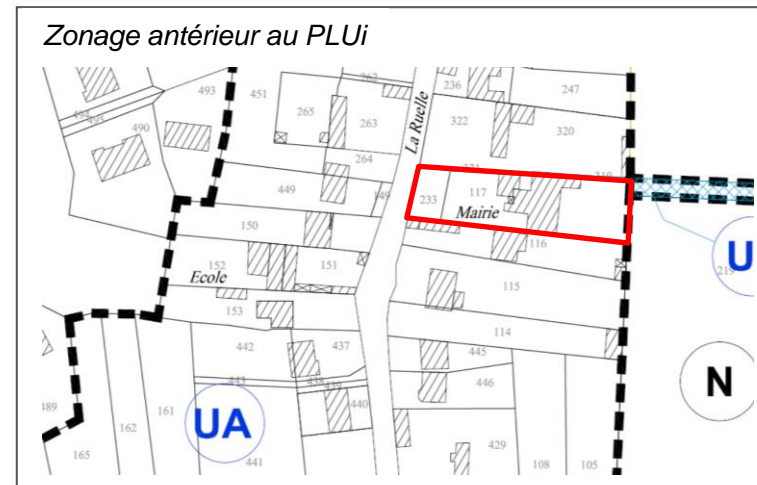
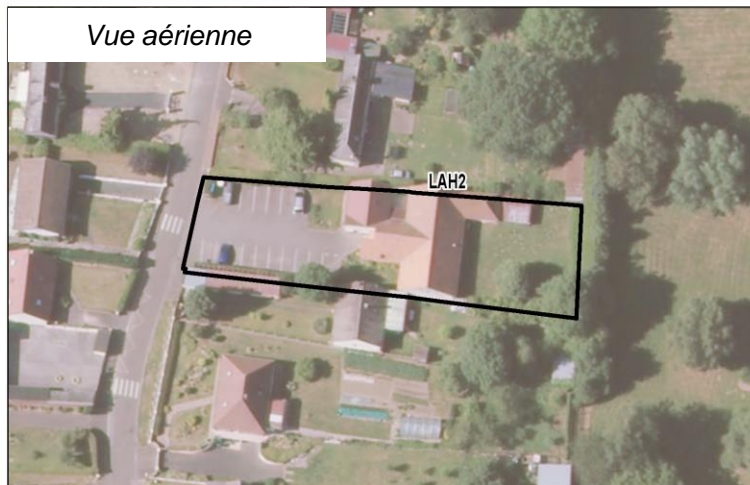
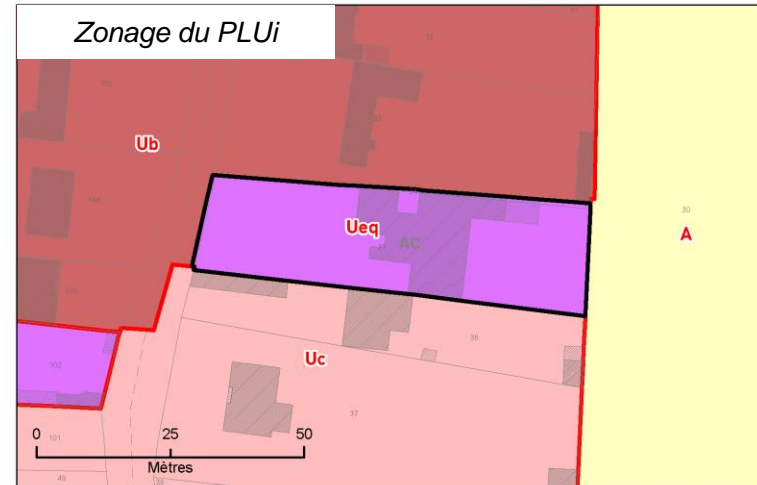
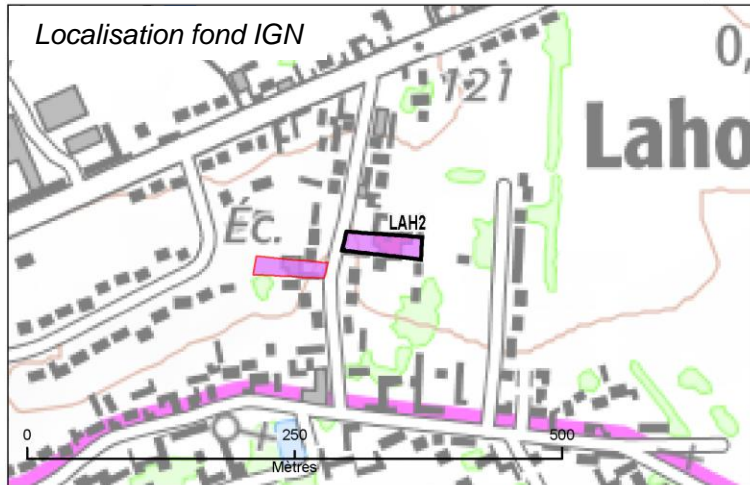

Justification du secteur Ueq : XXXXX

Commune : Lamotte-Warfusée
LAW1

sup : 3892 m²

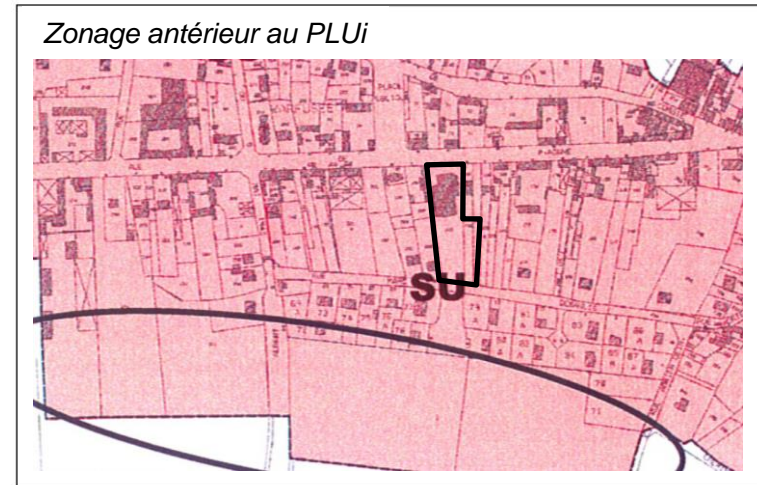
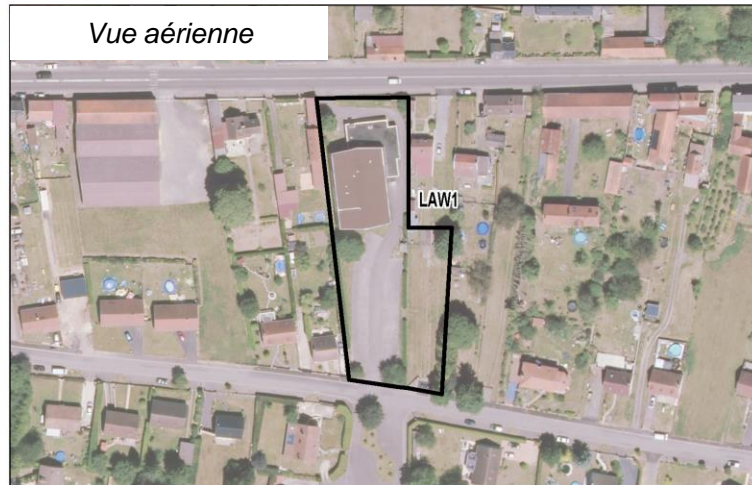
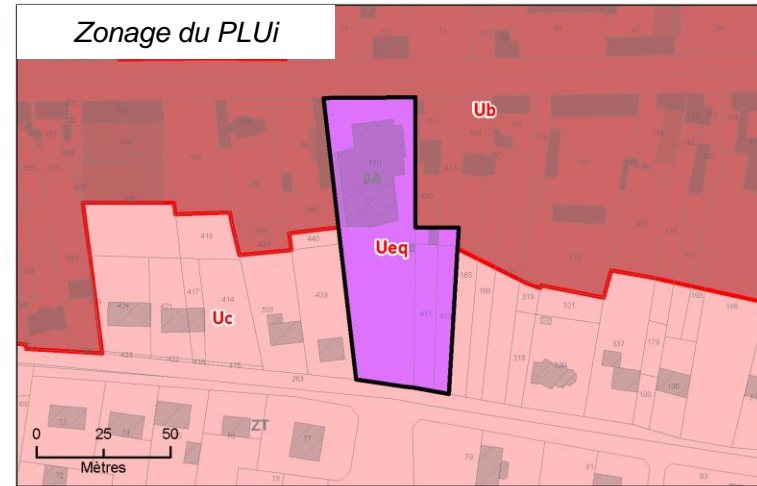
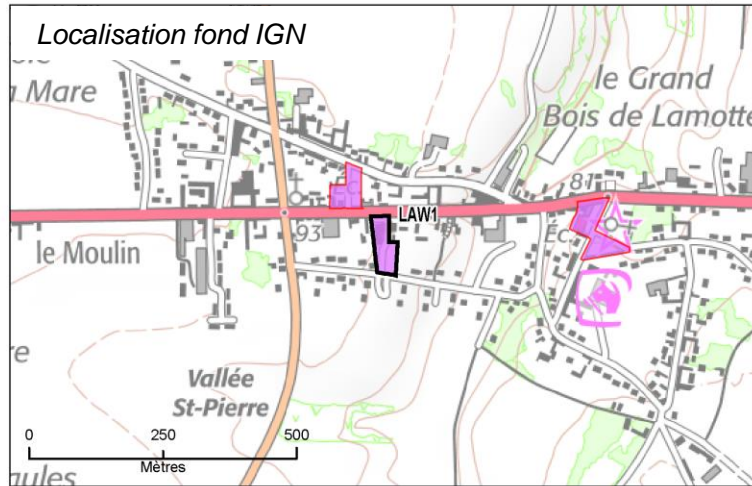

Justification du secteur Ueq : XXXXX

Commune : Lamotte-Warfusée
LAW2

sup : 5961 m²

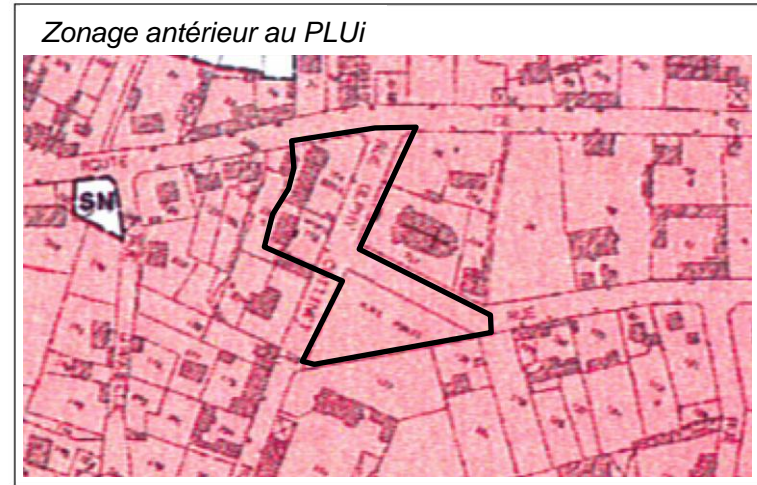
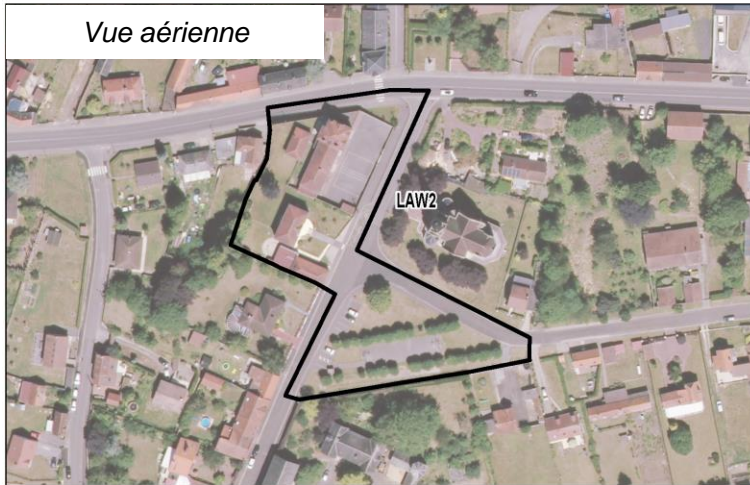
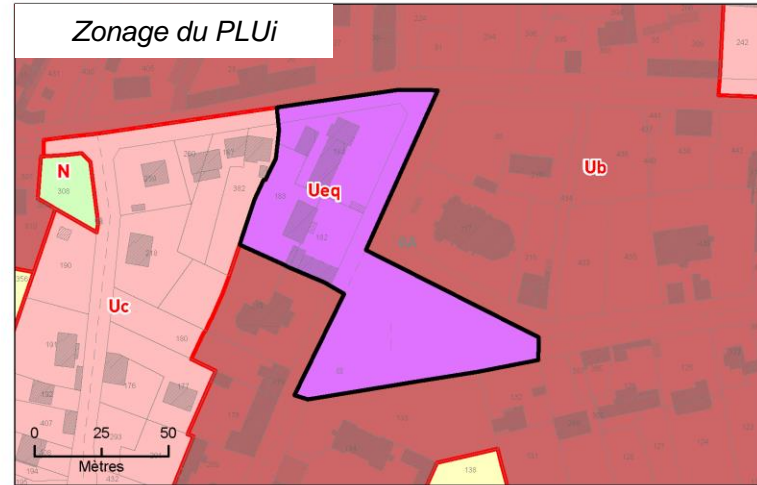
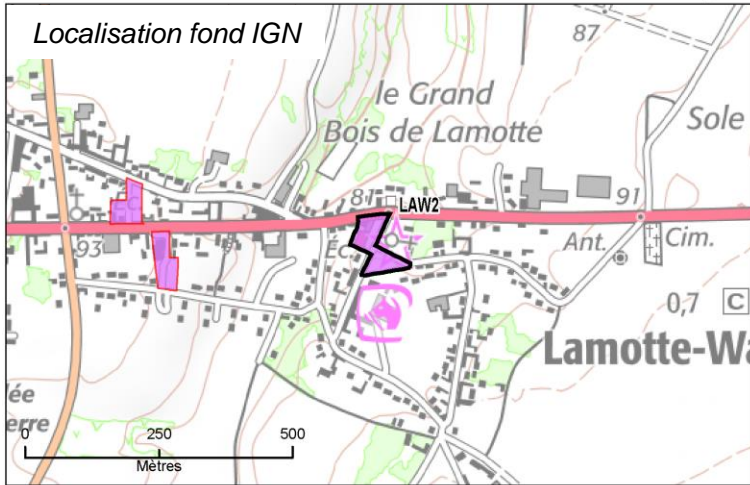

Justification du secteur Ueq : XXXXX

Commune : Lamotte-Warfusée
LAW3

sup : 3635 m²

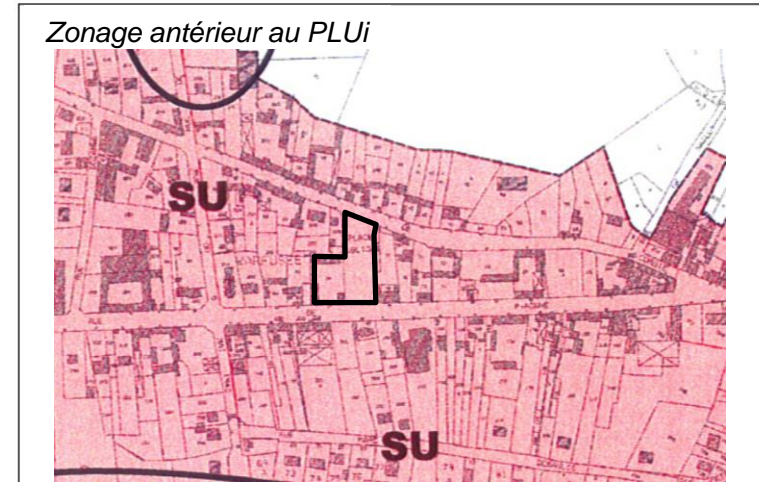
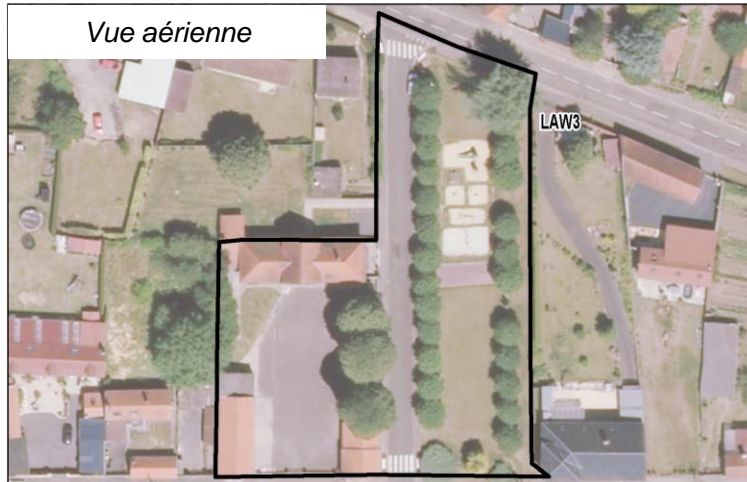
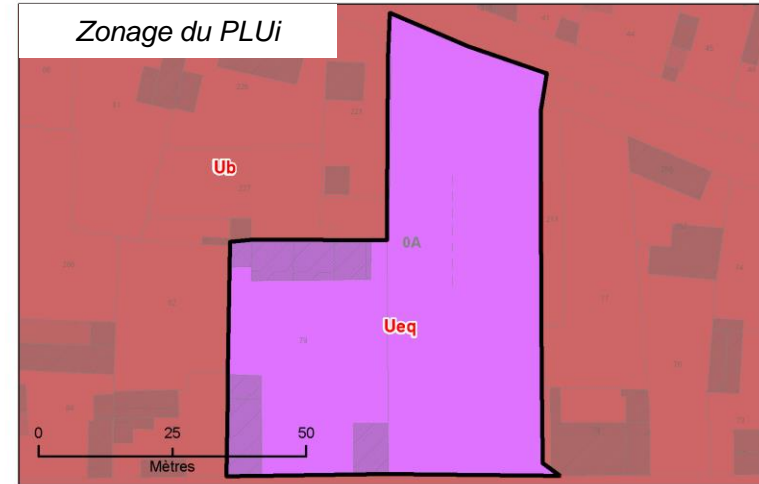
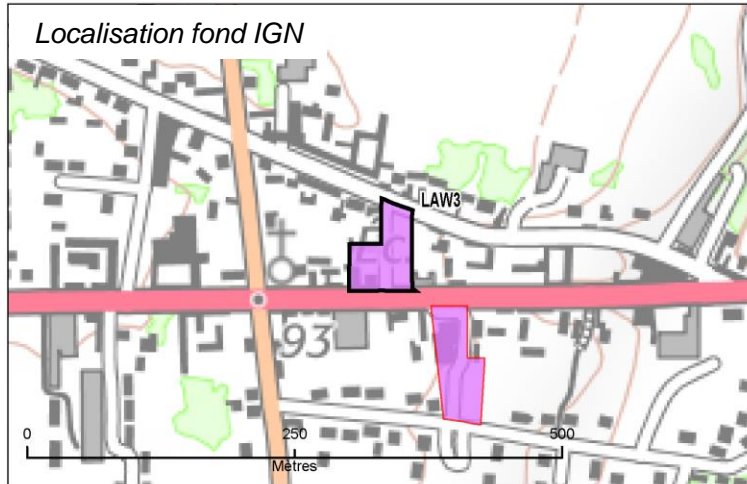

Justification du secteur Ueq : XXXXX

Commune : Le Hamel
LEH1

sup : 4288 m²

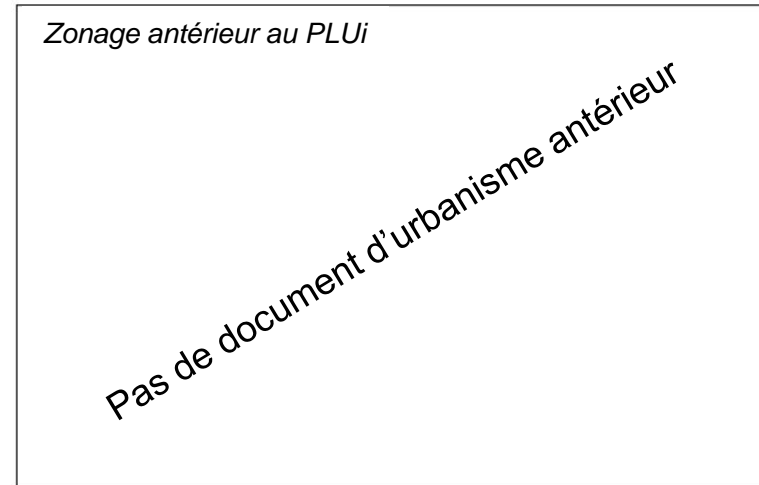
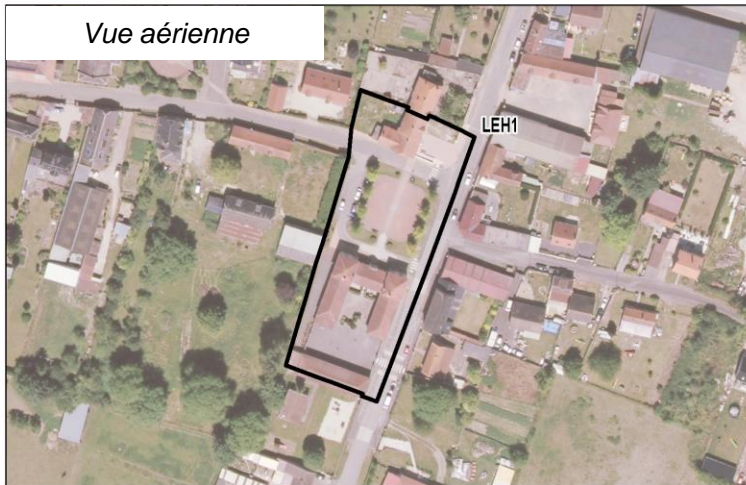
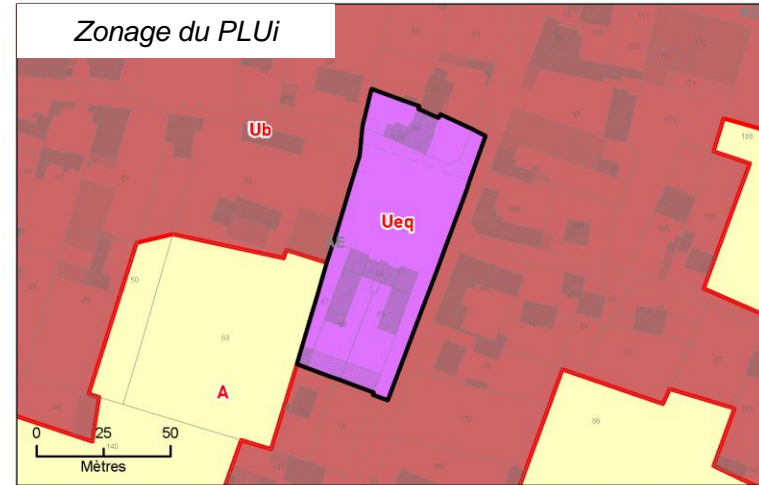
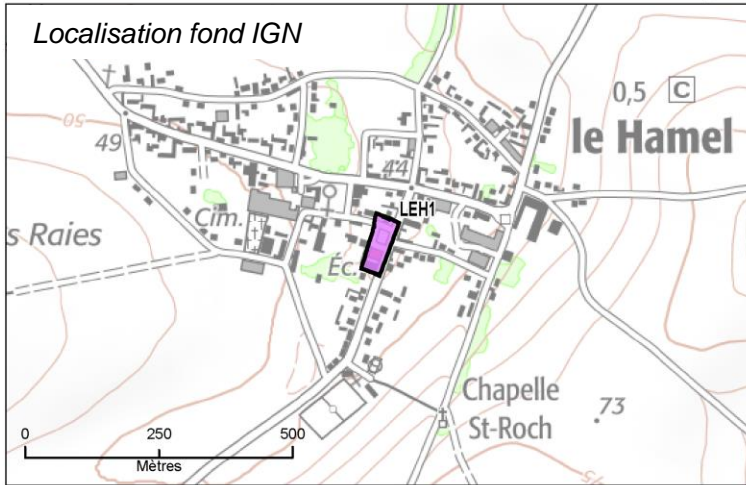

Justification du secteur Ueq : XXXXX

Commune : Marcelcave MAR1

sup : 35923 m²

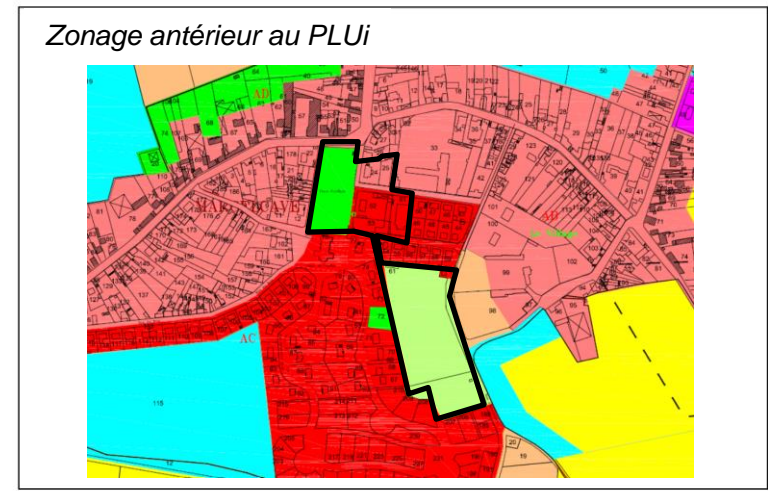
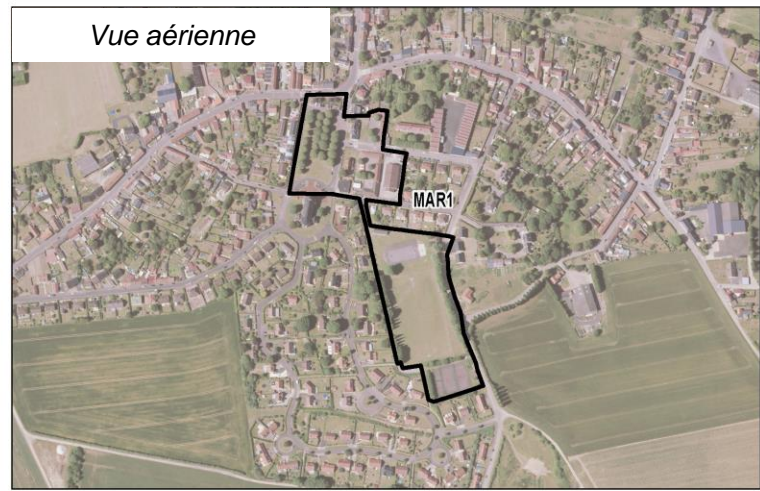
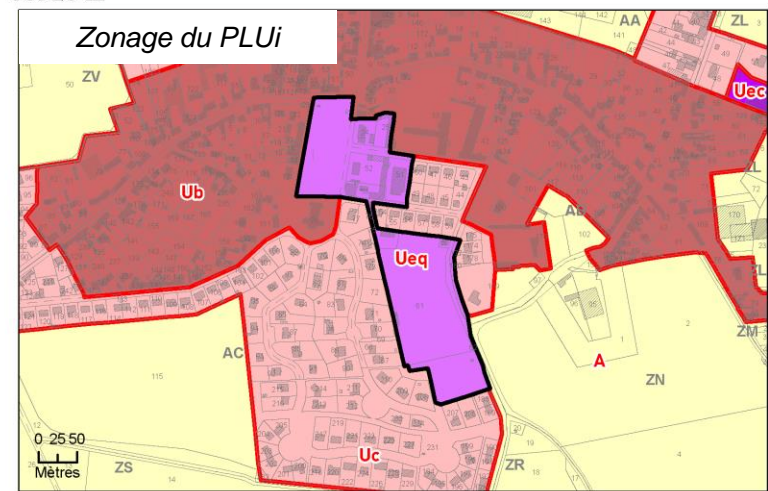
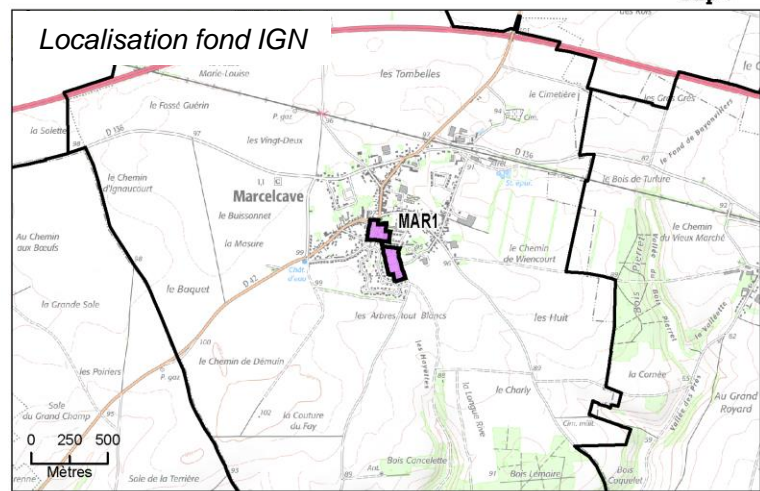

N
Na

Justification du secteur Ueq : XXXXX

Commune : Méricourt-l'Abbé
MER1

sup : 4559 m²

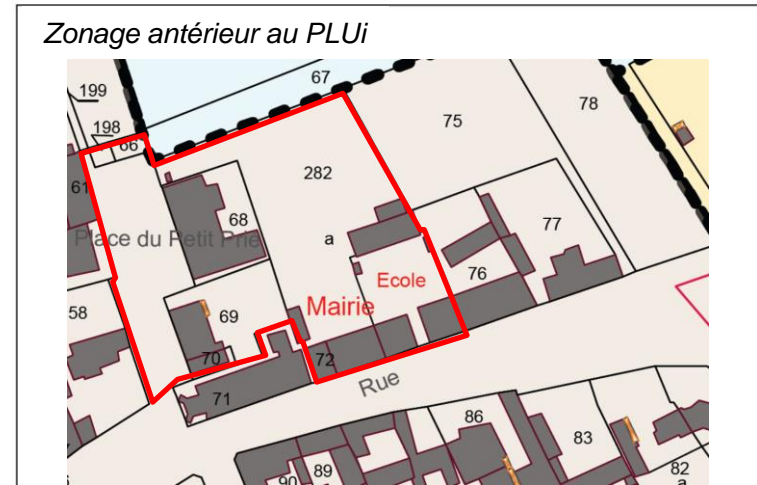
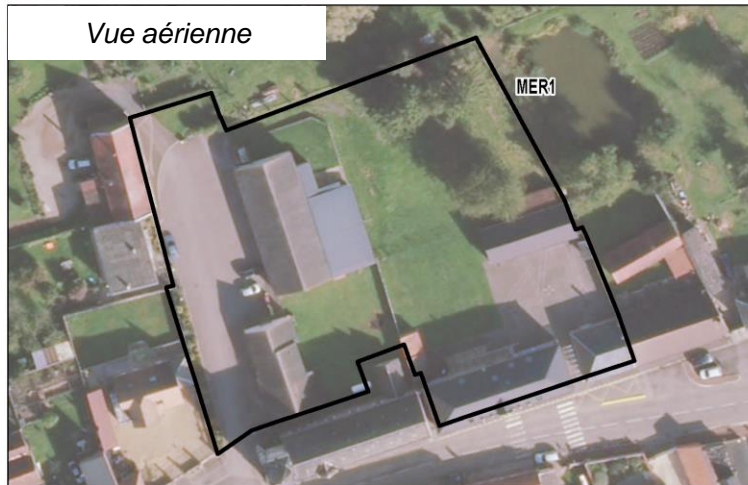
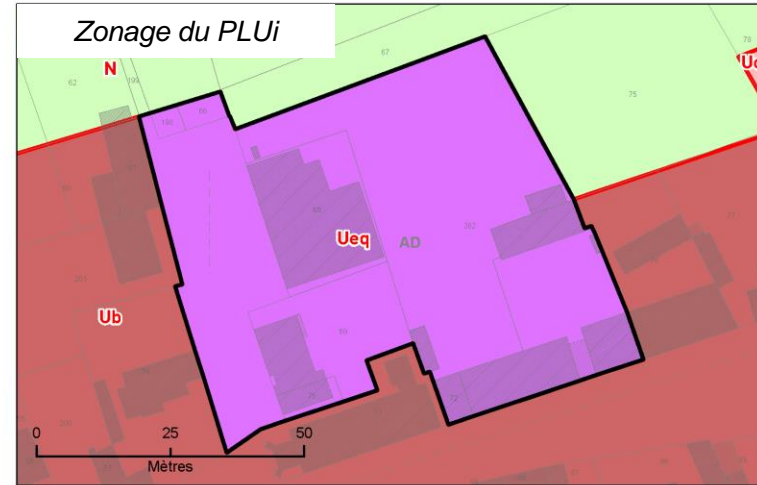
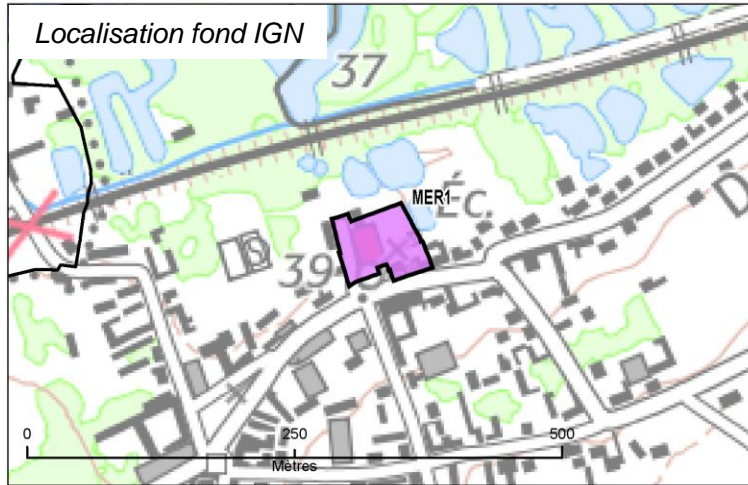

Justification du secteur Ueq : XXXXX

Commune : Méricourt-l'Abbé
MER2

sup : 855 m²

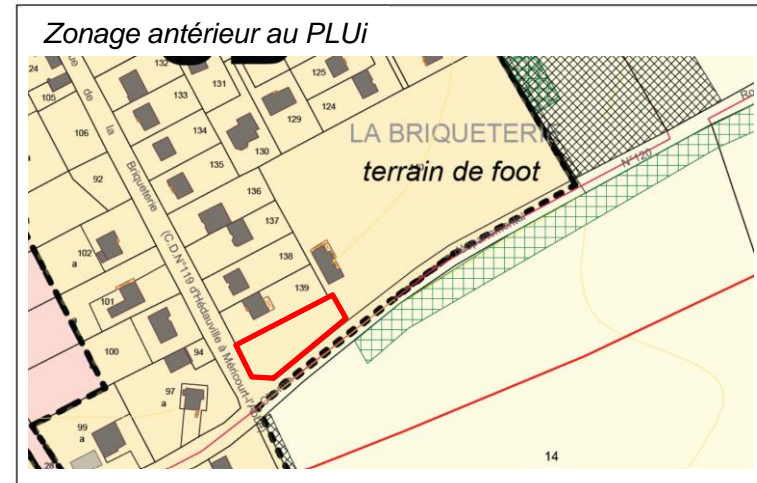
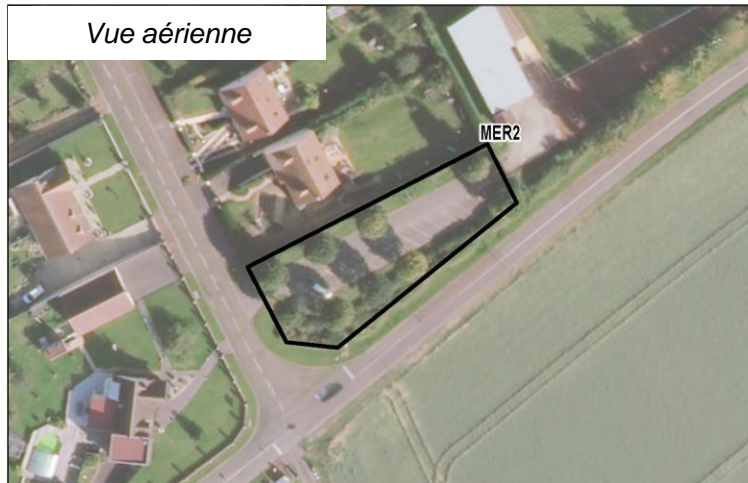
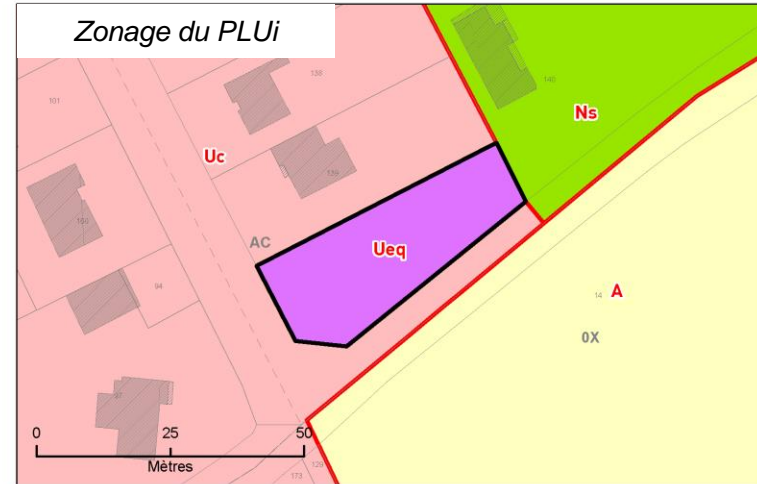
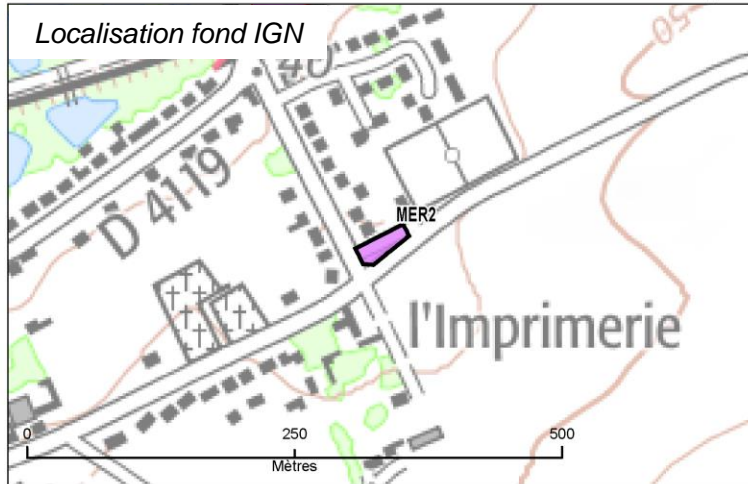

Justification du secteur Ueq : XXXXX

Commune : Méricourt-l'Abbé
MER3

sup : 3478 m²

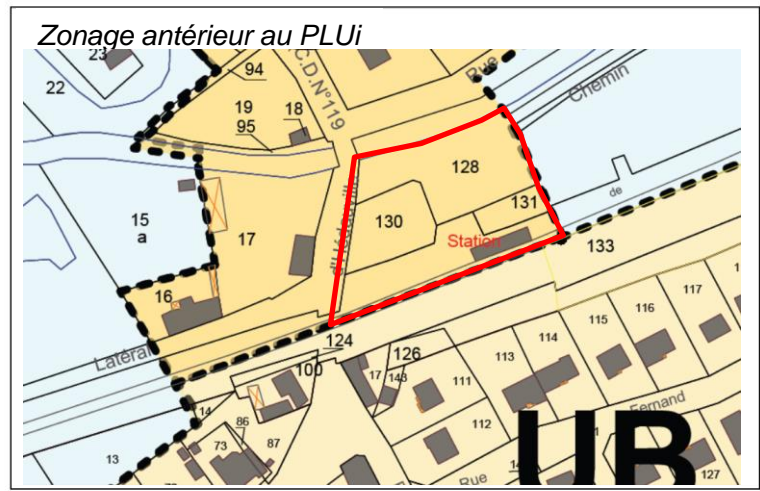
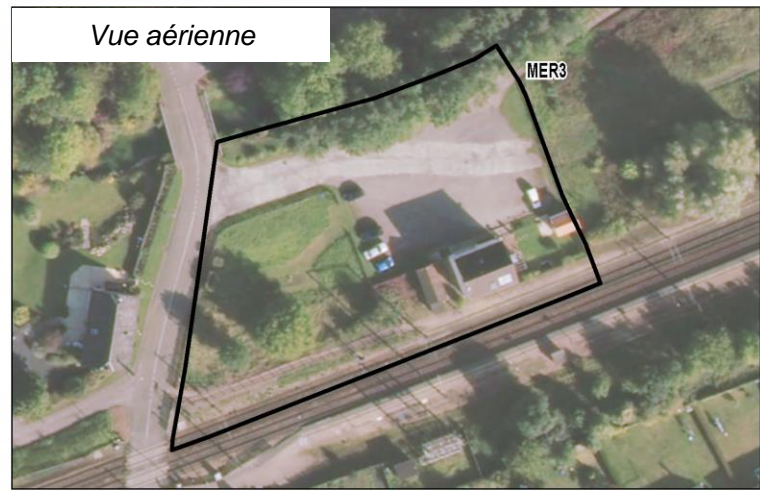
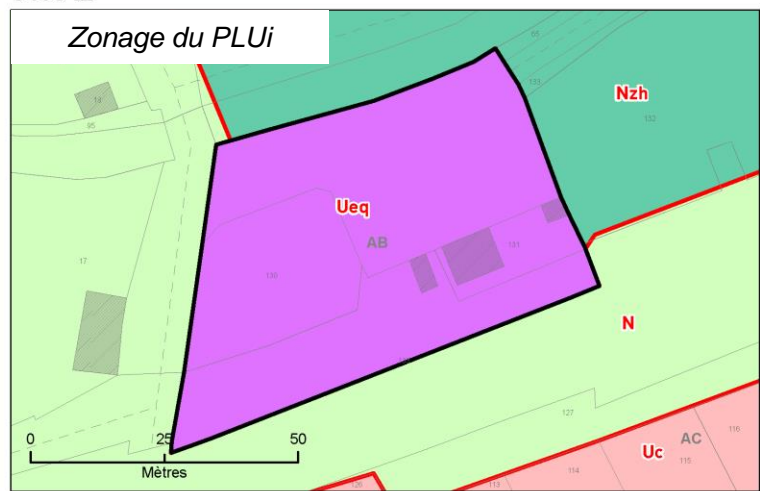
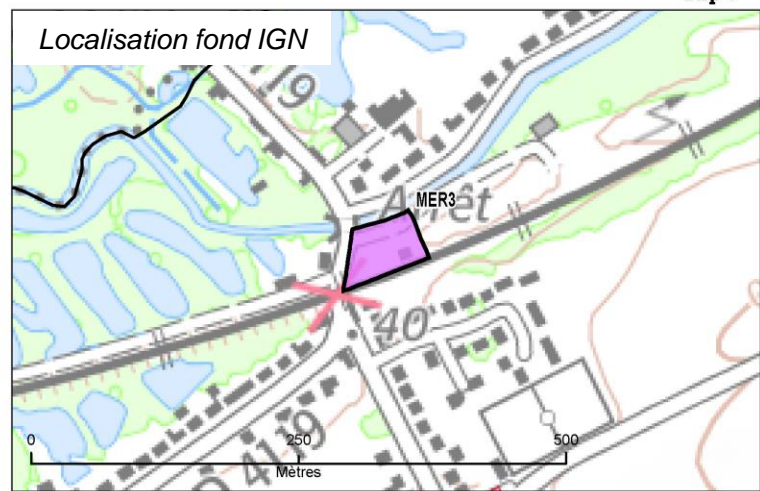

Justification du secteur Ueq : XXXXX

Commune : Morcourt
MOR1

sup : 4027 m²

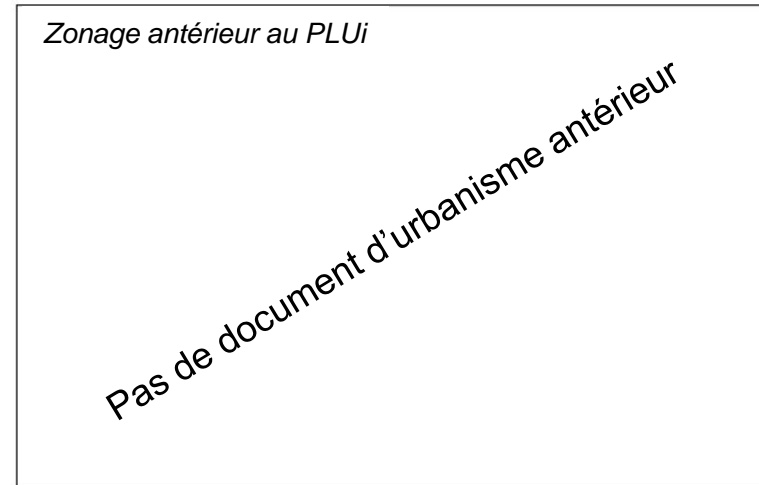
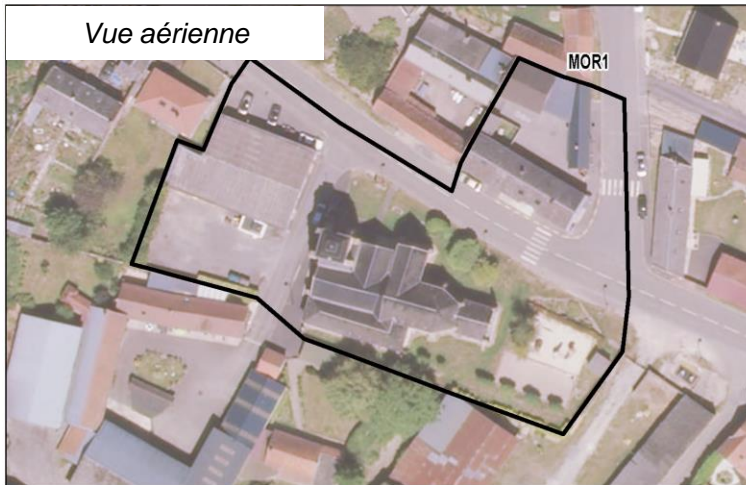
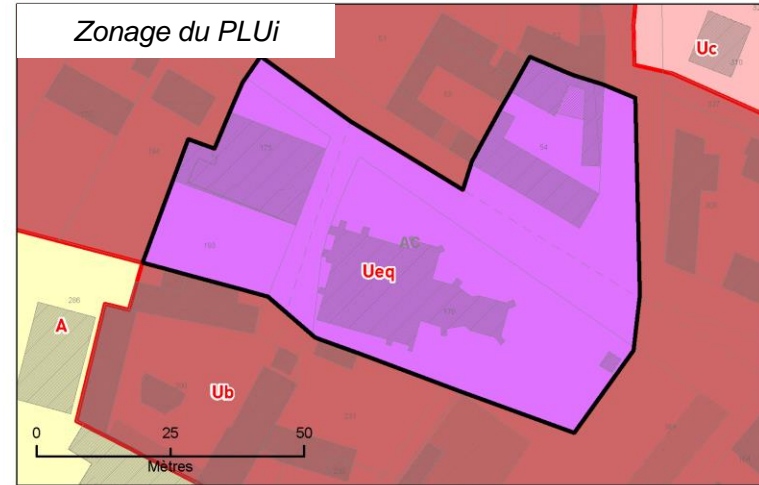
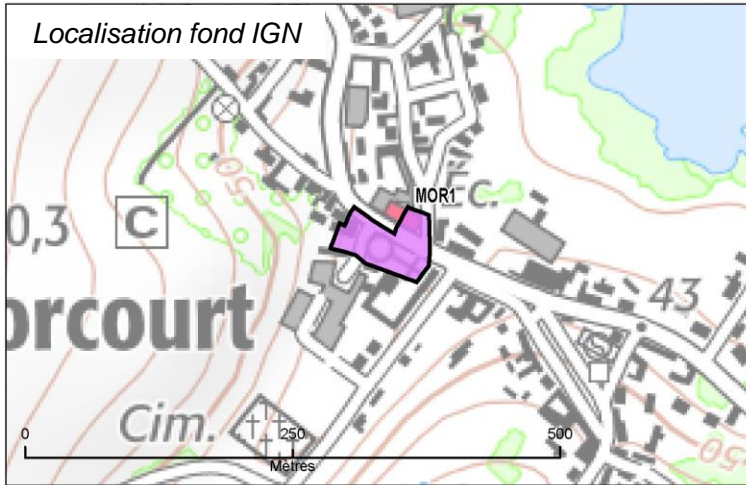

Justification du secteur Ueq : XXXXX

Commune : Ribemont-sur-Ancre
RIB1

sup : 6764 m²

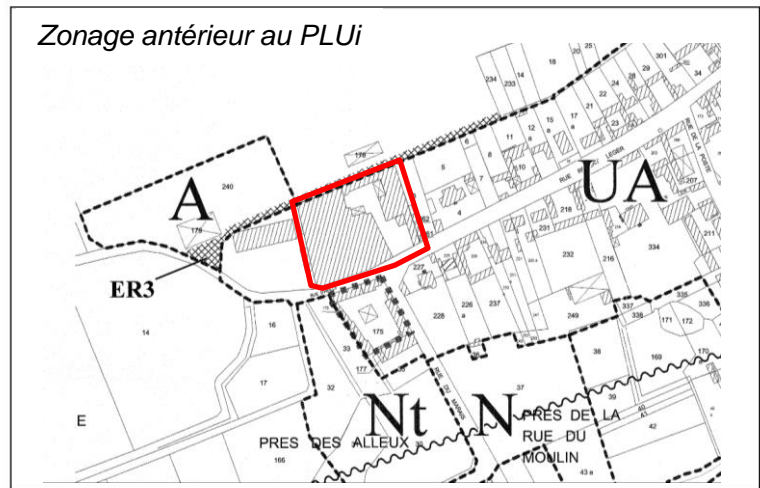
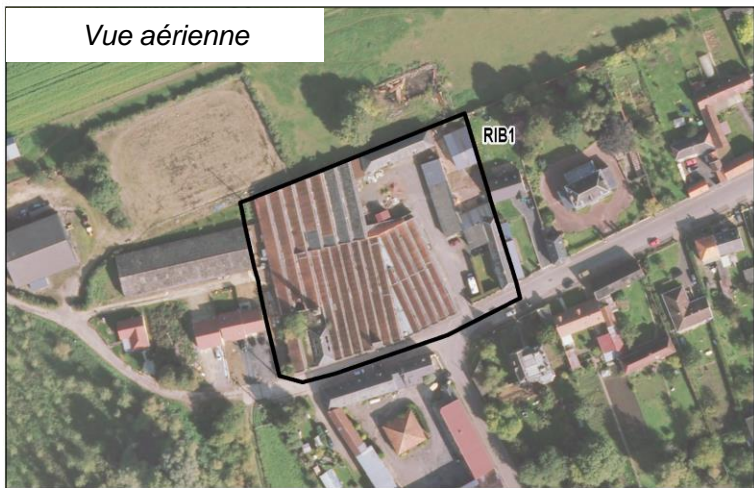
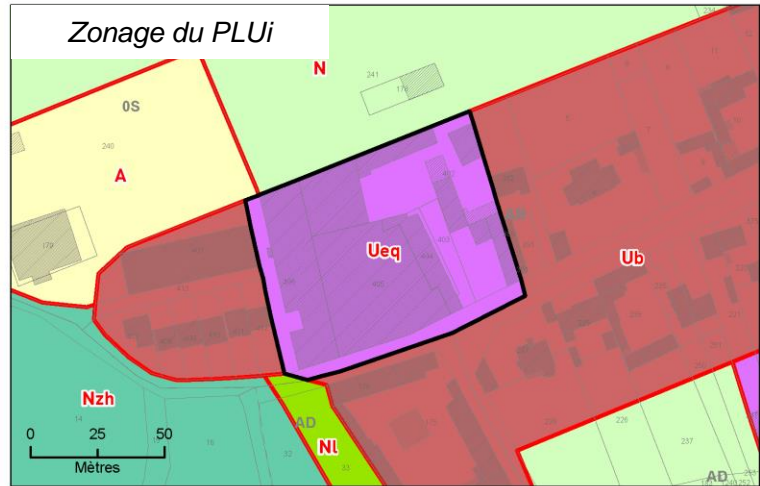
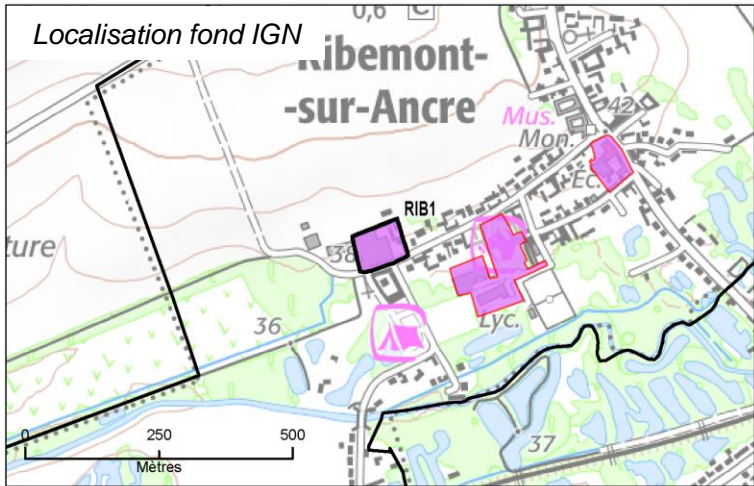

Justification du secteur Ueq : XXXXX

Commune : Ribemont-sur-Ancre
RIB2

sup : 15286 m²

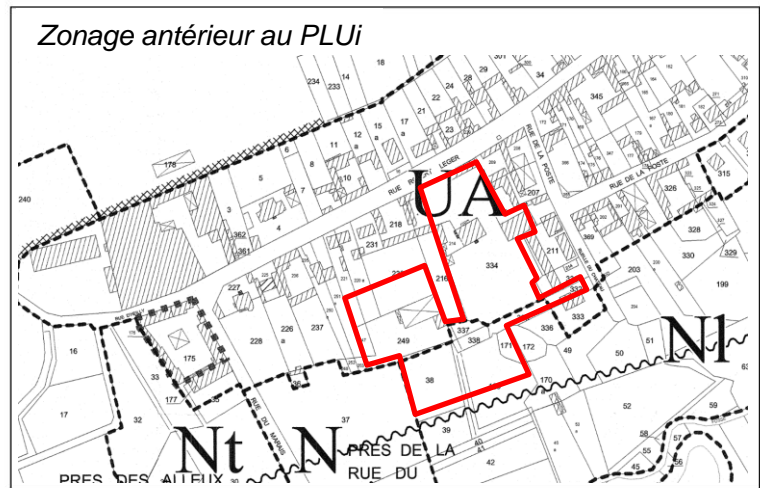
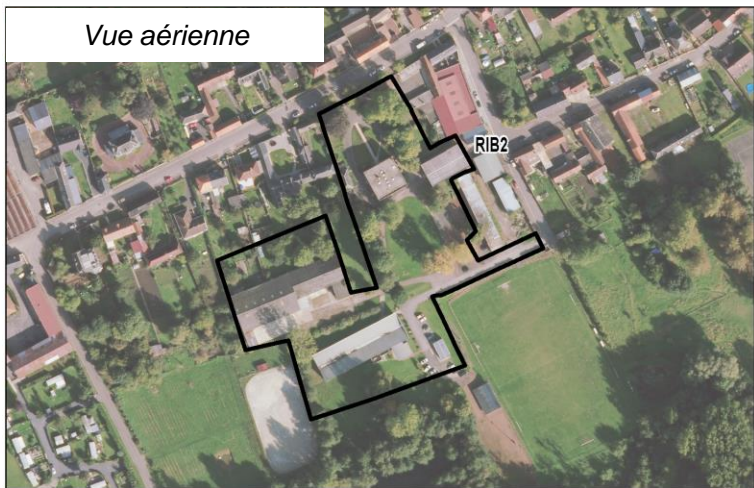
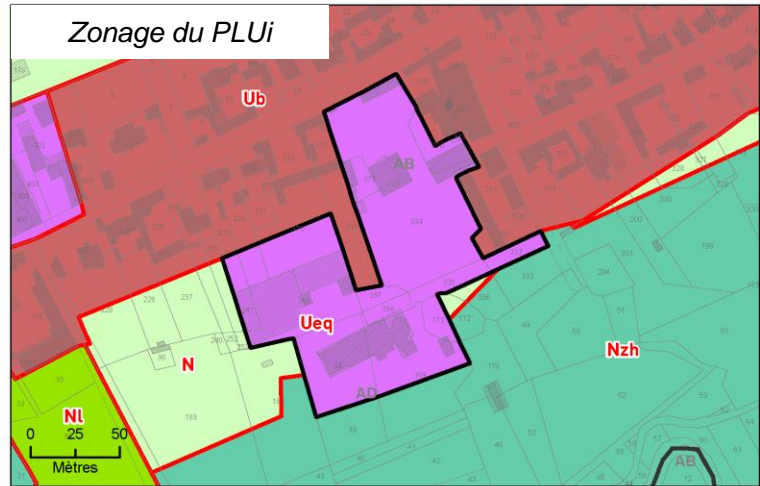
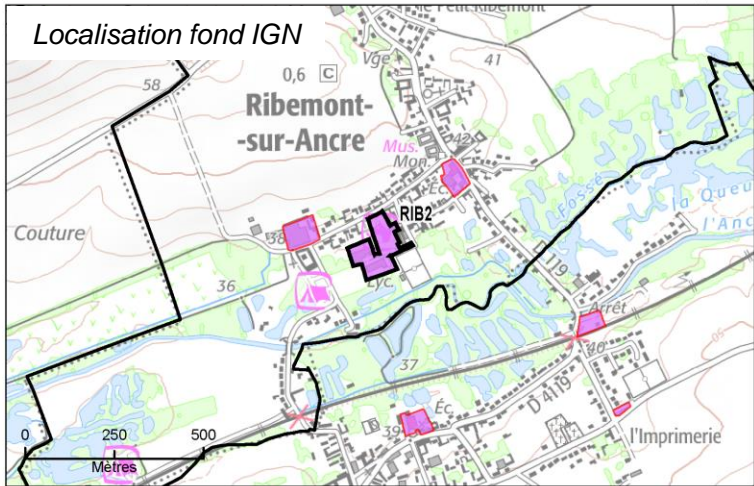

Justification du secteur Ueq : XXXXX

Commune : Ribemont-sur-Ancre
RIB3

sup : 5127 m²

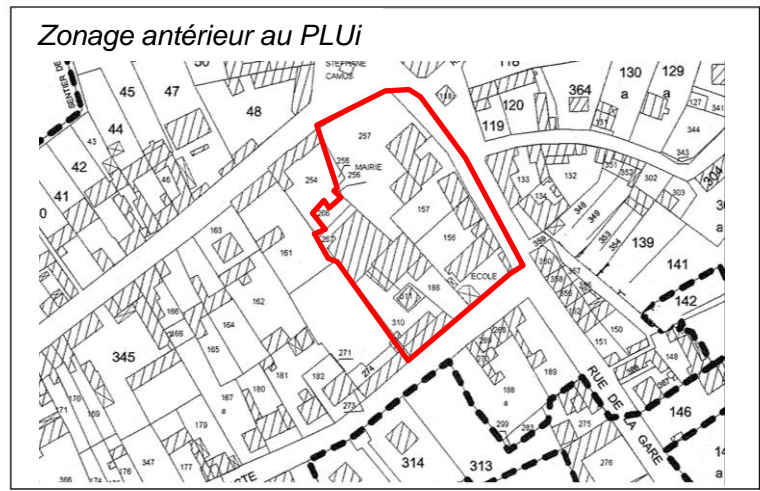
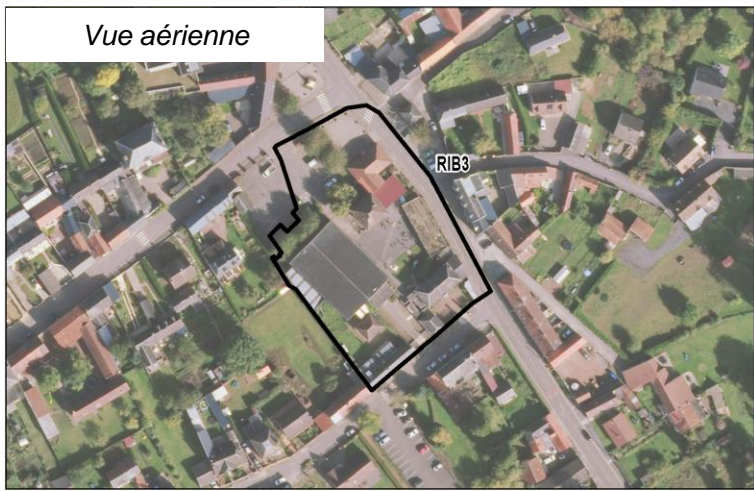
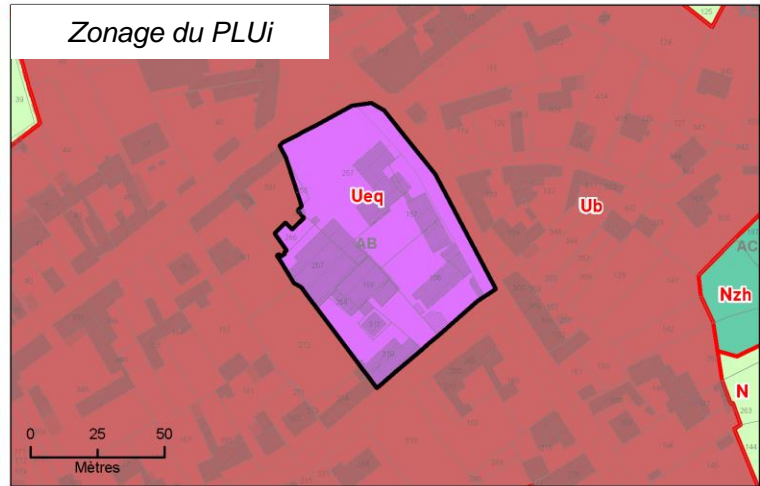
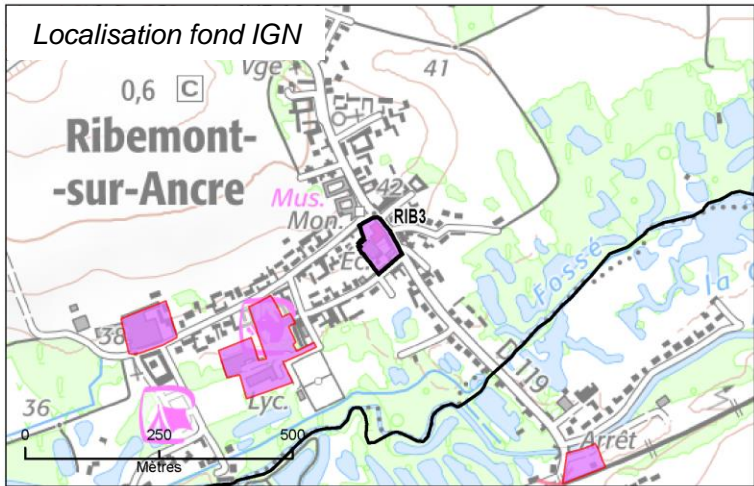

Justification du secteur Ueq : XXXXX

Commune : Saily-Laurette
SAL1

sup : 10949 m²

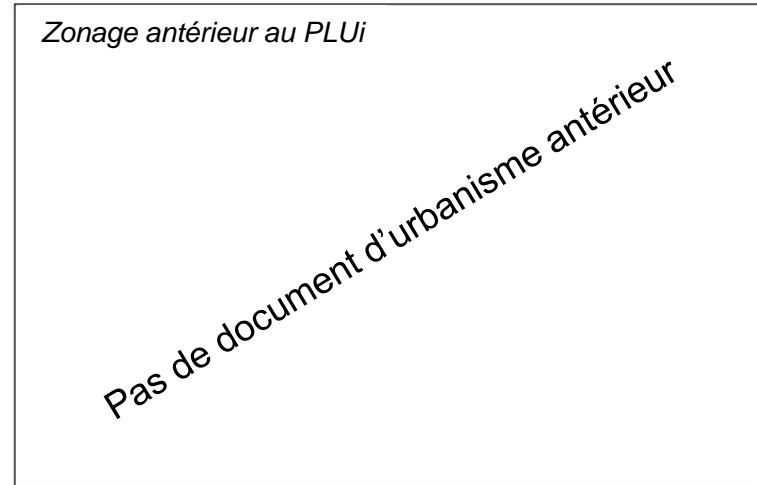
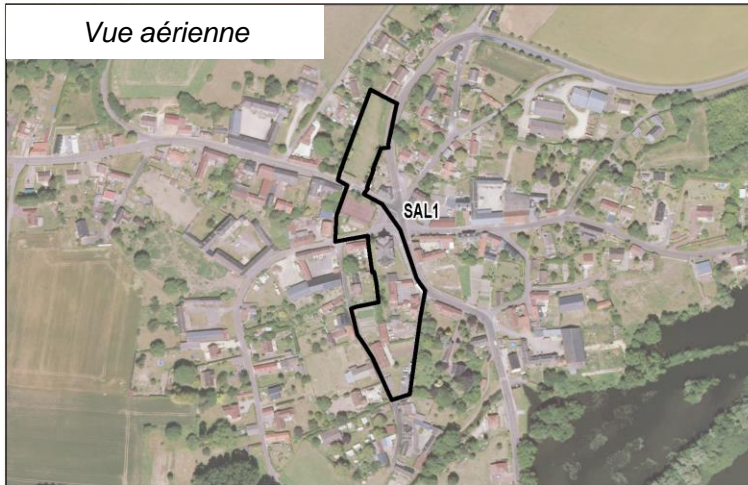
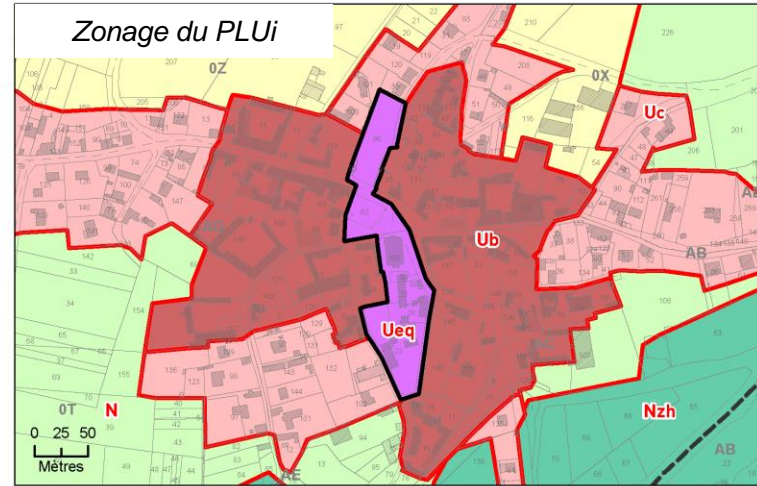
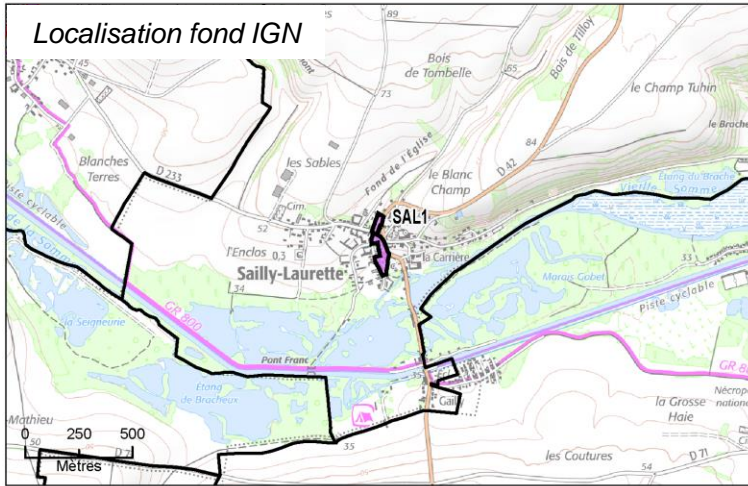

Justification du secteur Ueq : XXXXX

Commune : Sailly-le-Sec
SAS1

sup : 2917 m²

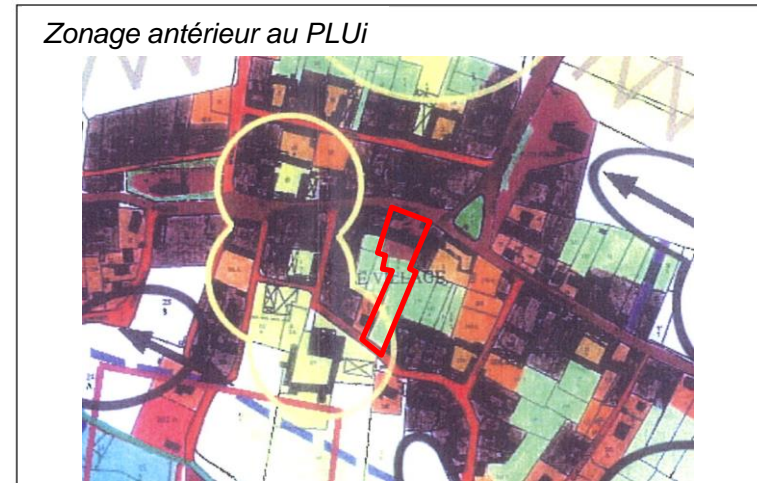
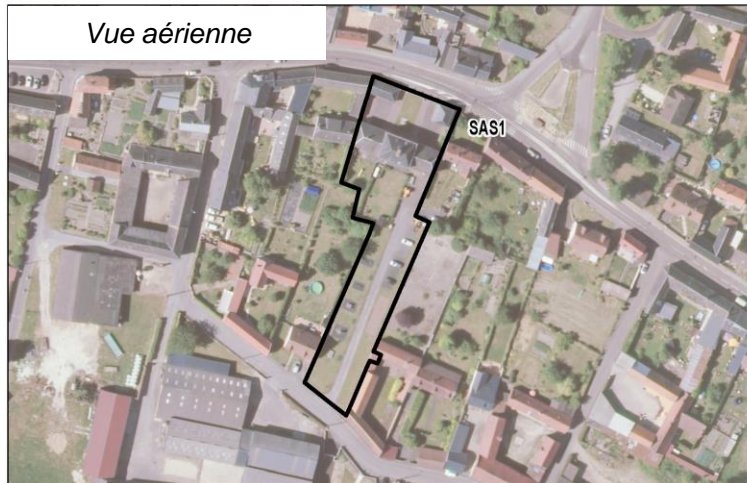
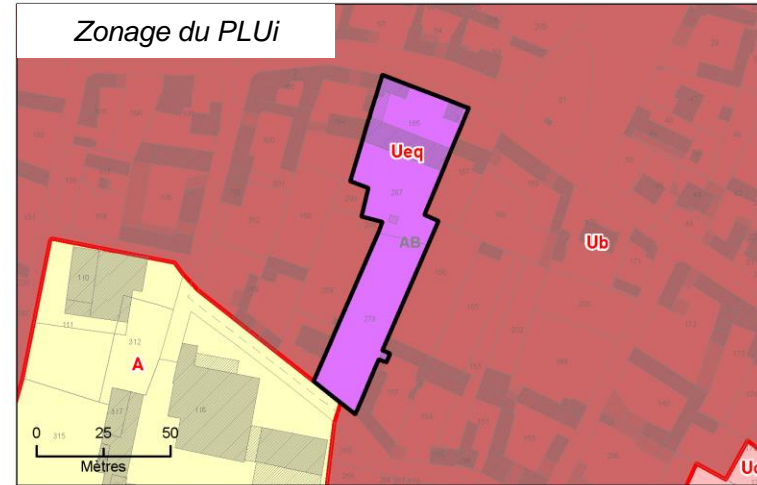
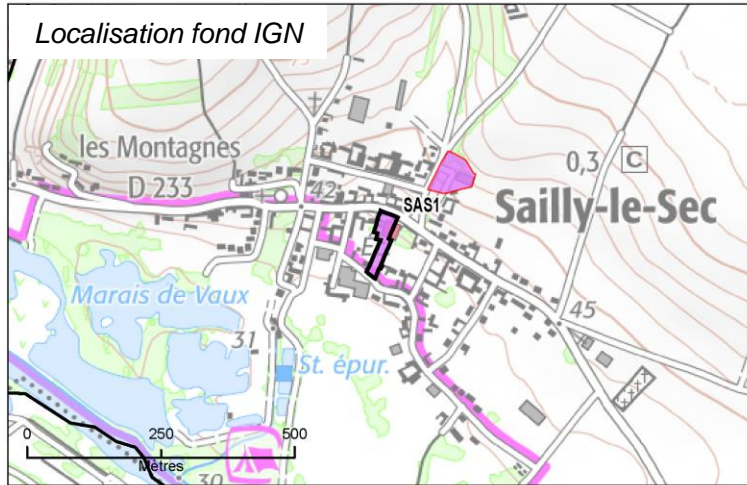

Jardin
 cœur
 d'îlot

Justification du secteur Ueq : XXXXX

Commune : Sailly-le-Sec
SAS2

sup : 4346 m²

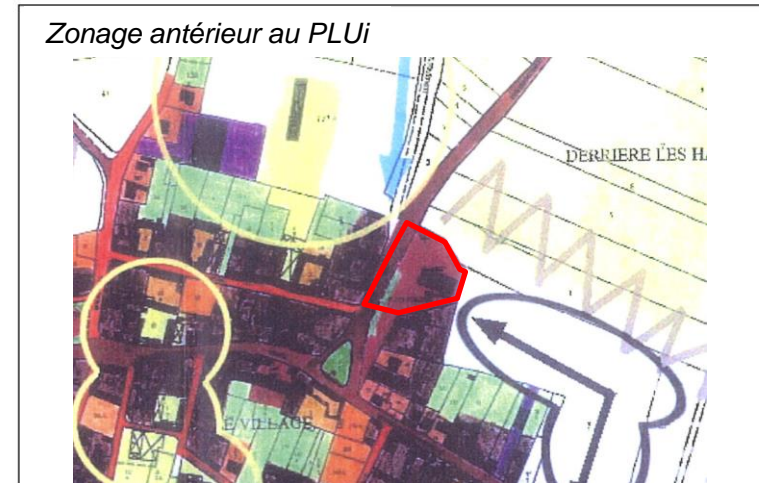
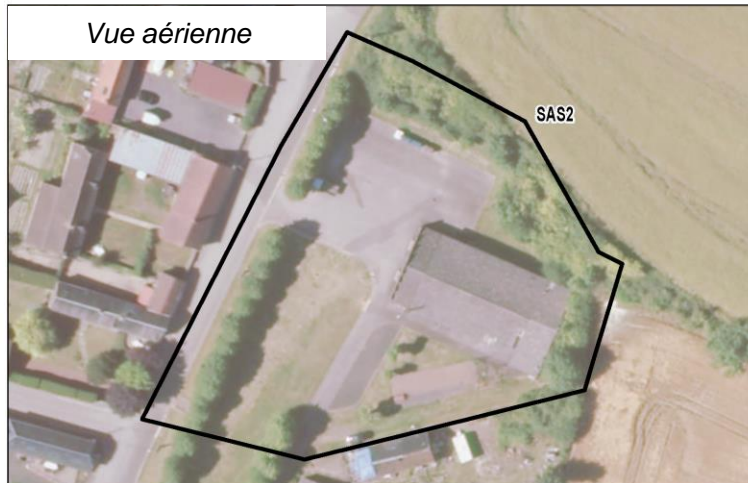
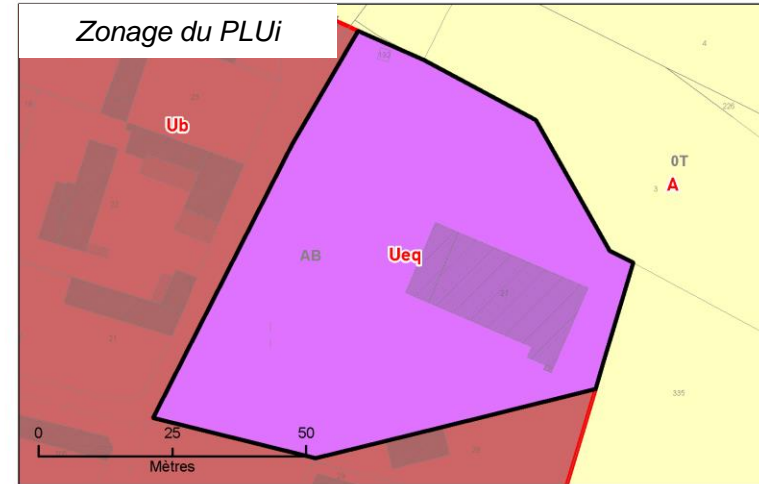
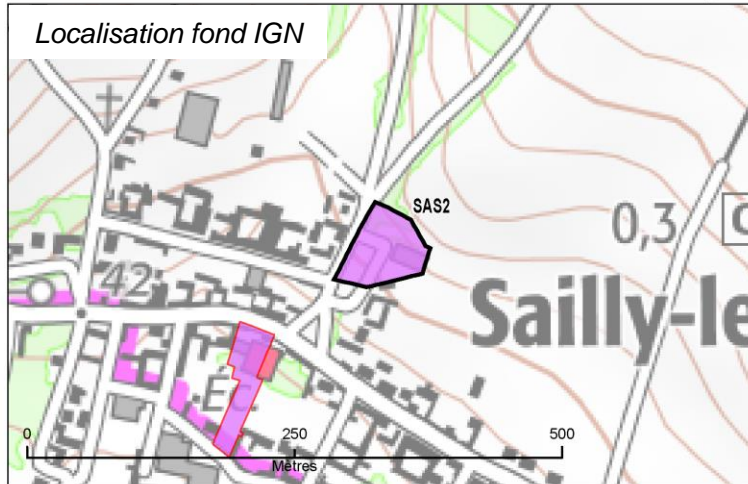

Justification du secteur Ueq : XXXXX

Commune : Treux
TRE1

sup : 4526 m²

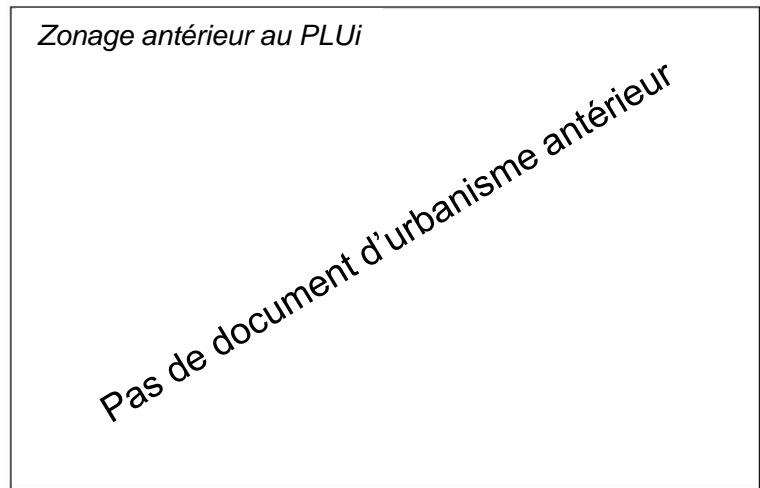
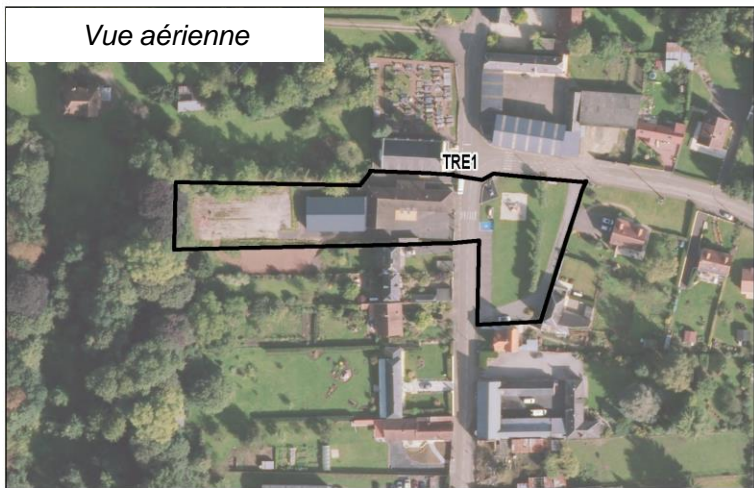
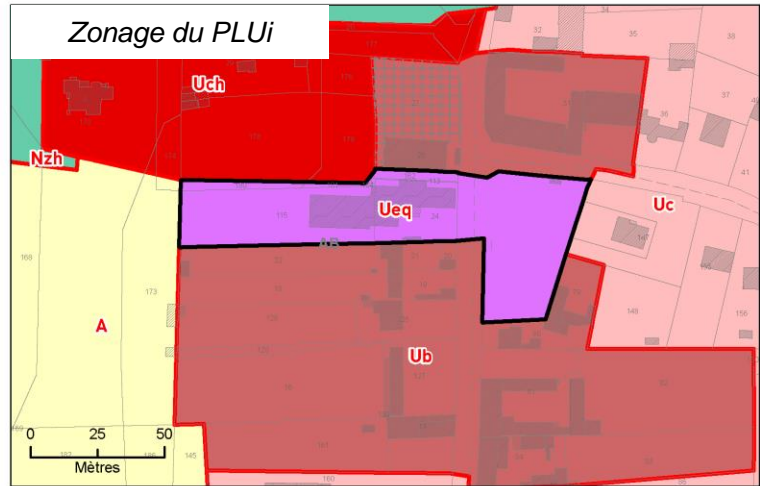
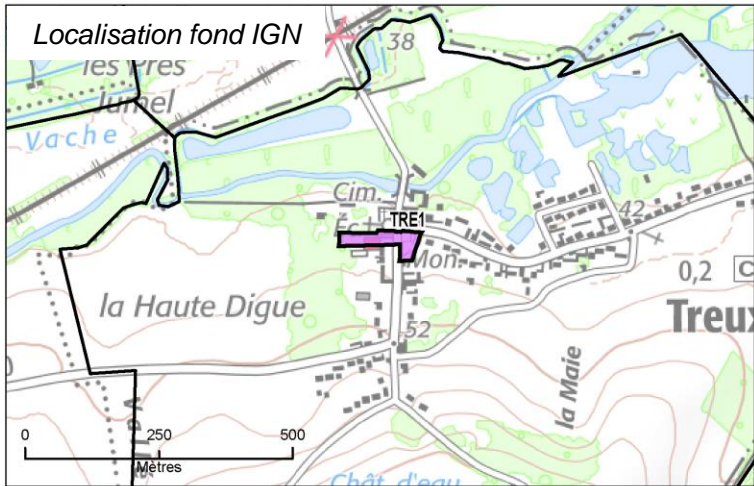

Justification du secteur Ueq : XXXXX

Commune : Vaire-sous-Corbie
VAI1

sup : 8656 m²

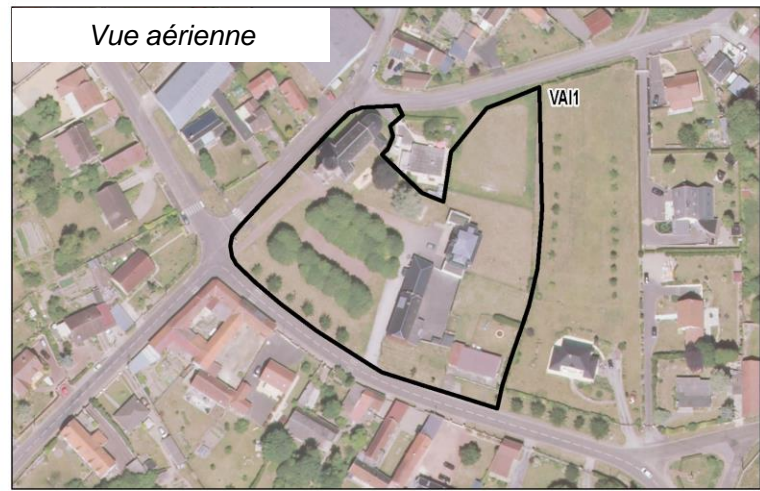
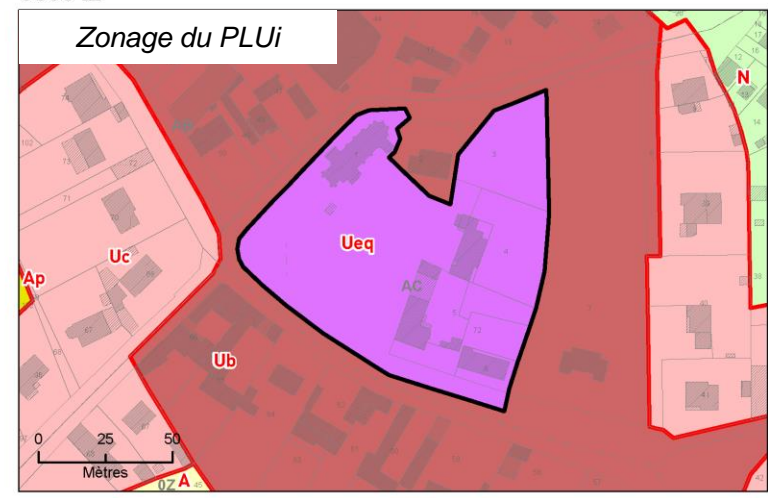
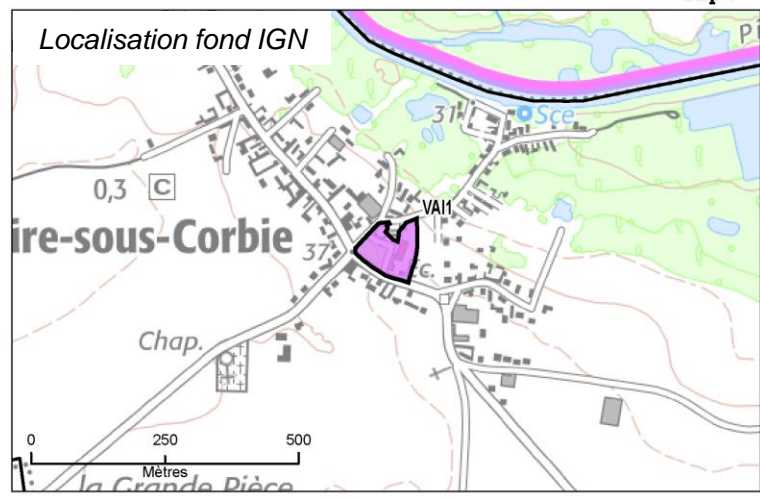

Zonage antérieur au PLUi

Pas de document d'urbanisme antérieur

Justification du secteur Ueq : XXXXX

Commune : Vecquemont
VEC1

sup : 3710 m²

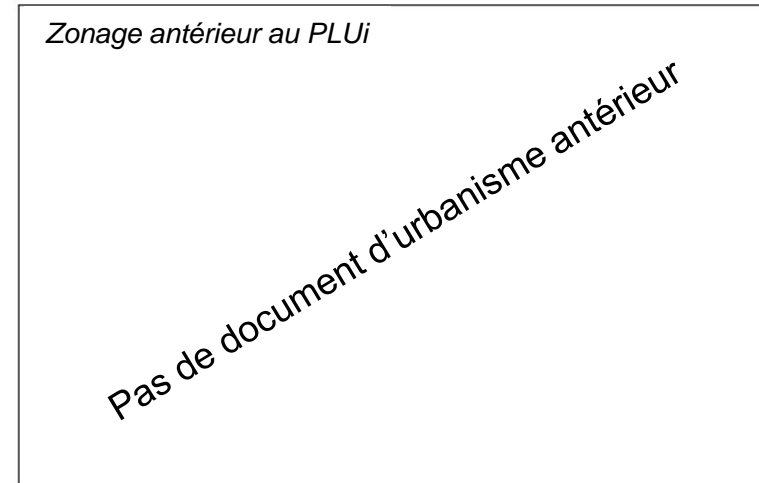
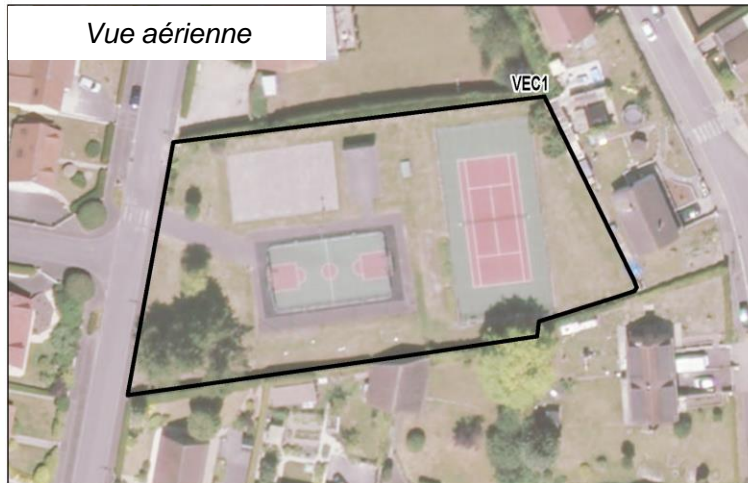
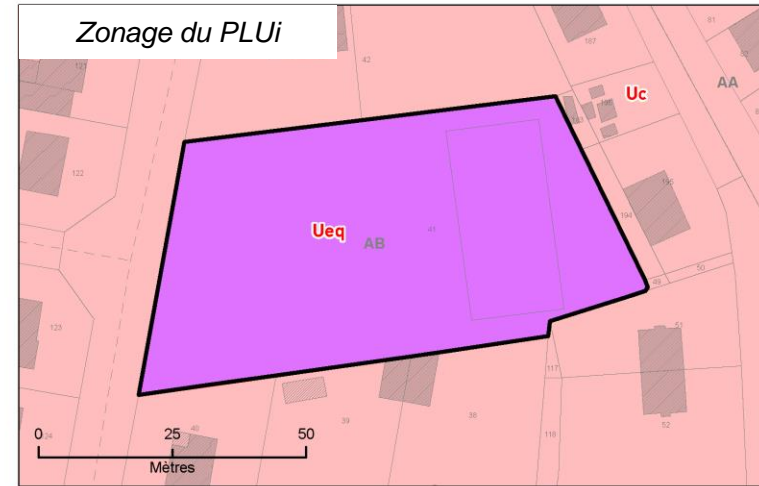
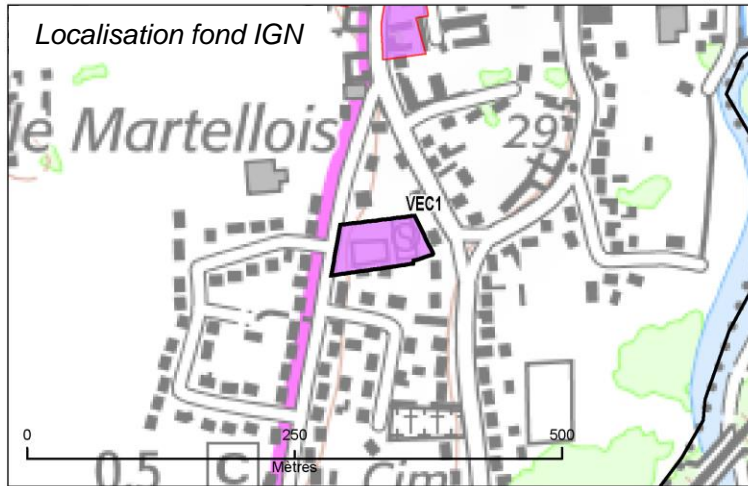

Justification du secteur Ueq : XXXXX

Commune : Vecquemont
VEC2

sup : 555 m²

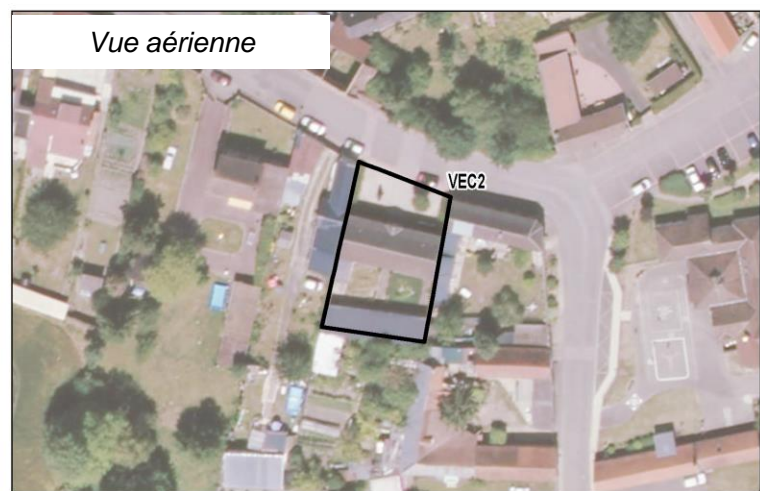
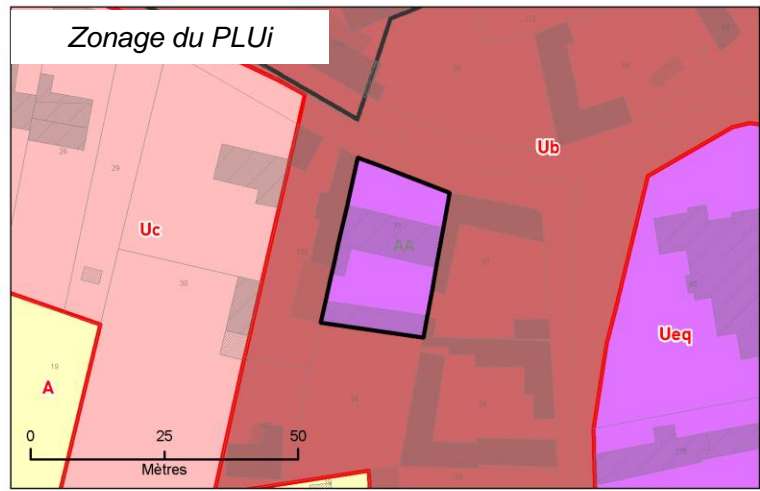
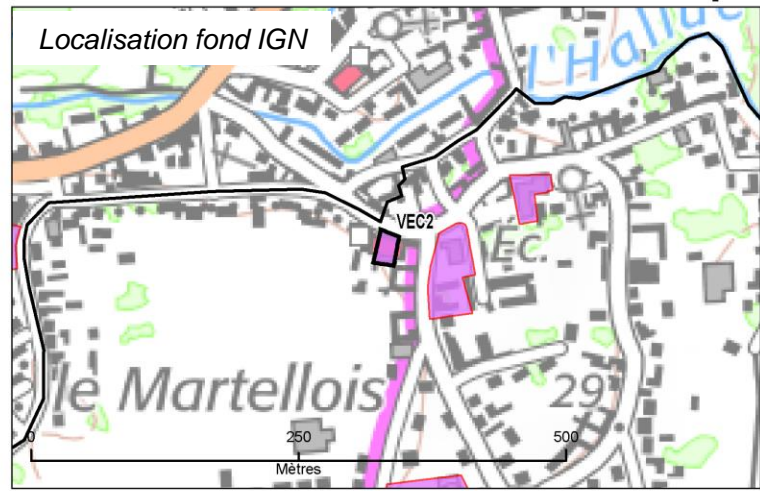

Zonage antérieur au PLUi

Pas de document d'urbanisme antérieur

Justification du secteur Ueq : XXXXX

Commune : Vecquemont
VEC3

sup : 2951 m²

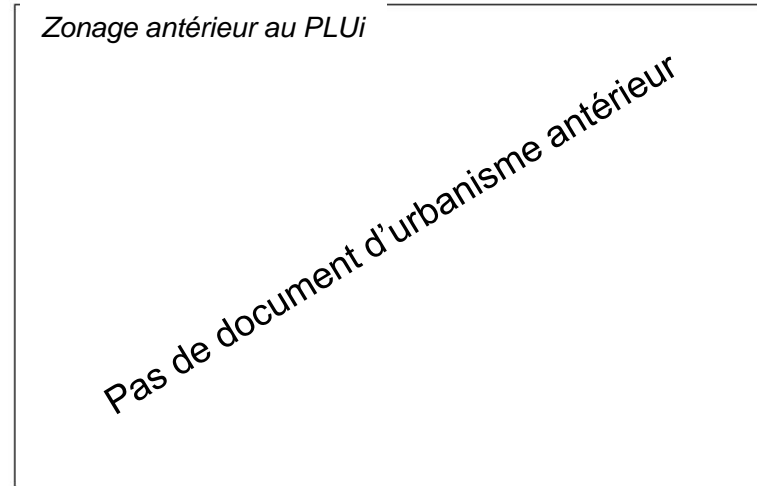
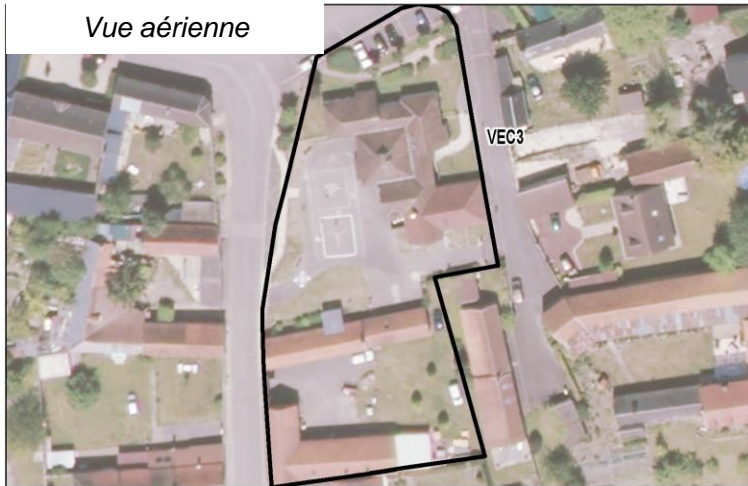
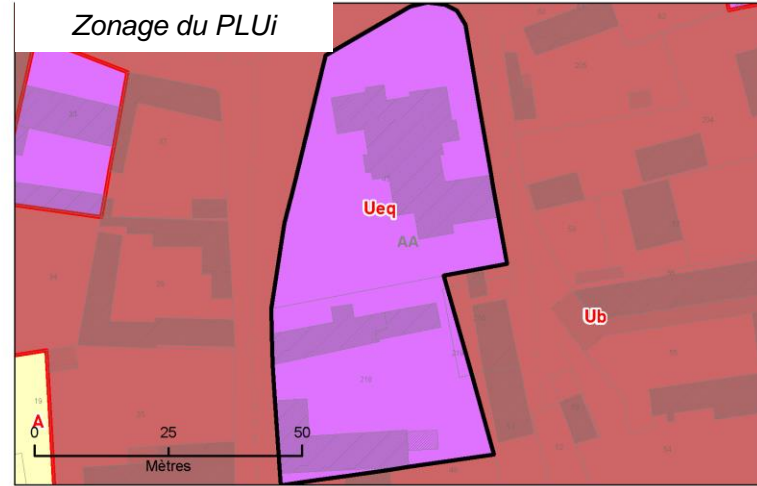
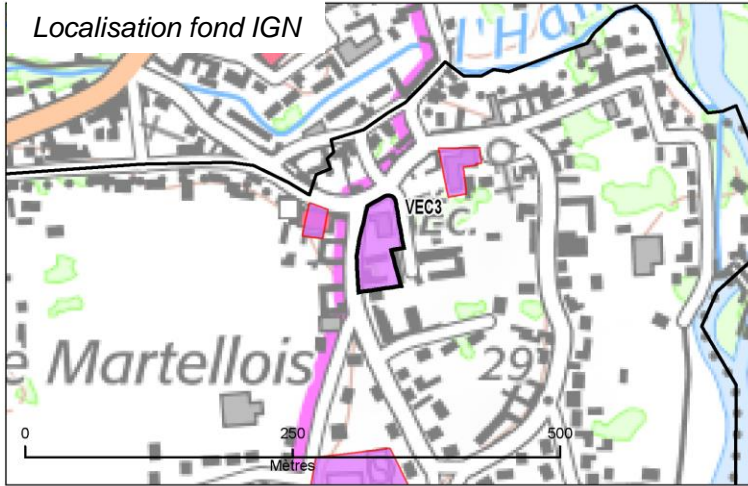

Justification du secteur Ueq : XXXXX

Commune : Vecquemont
VEC4

sup : 1142 m²

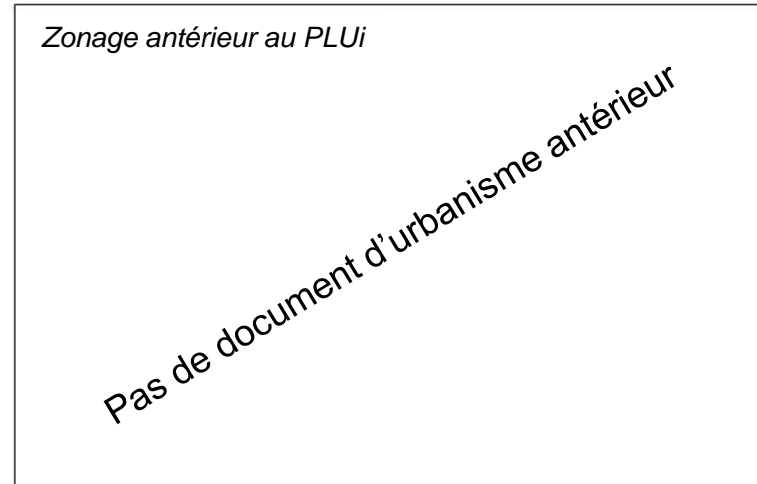
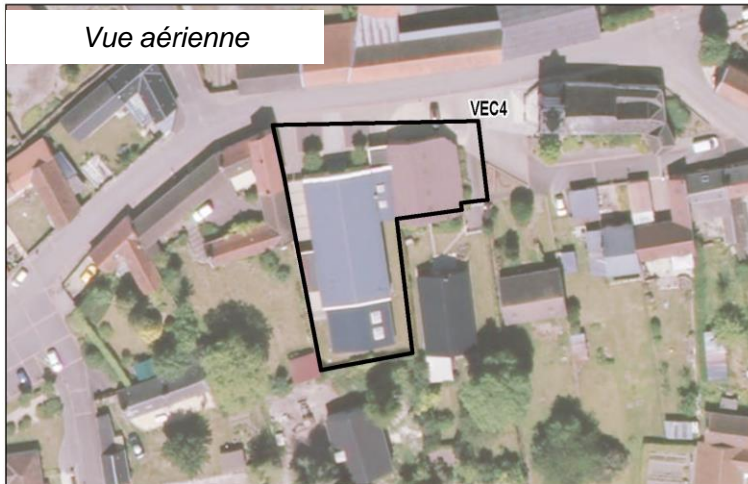
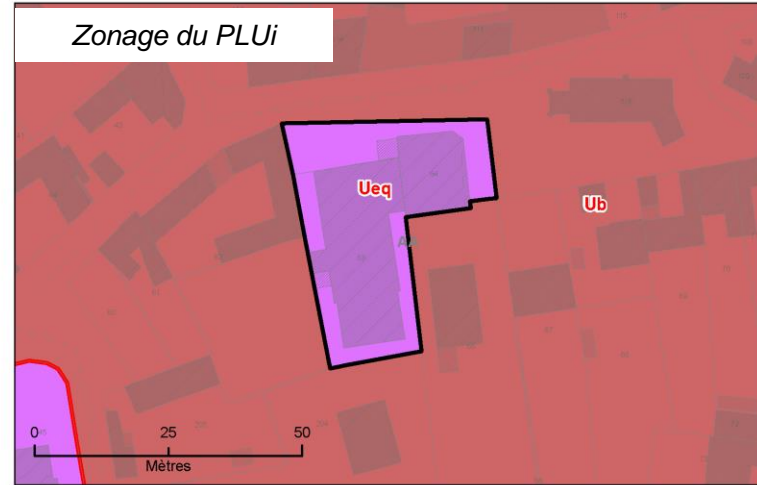
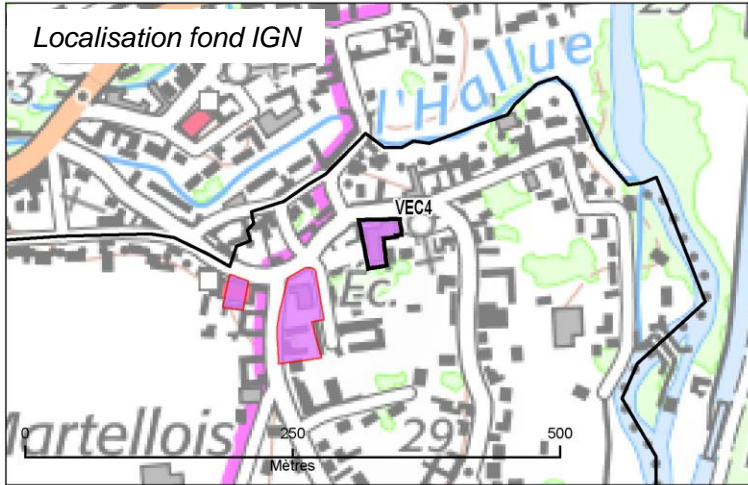

Justification du secteur Ueq : XXXXX

Commune : Villers-Bretonneux
VIL1

sup : 2949 m²

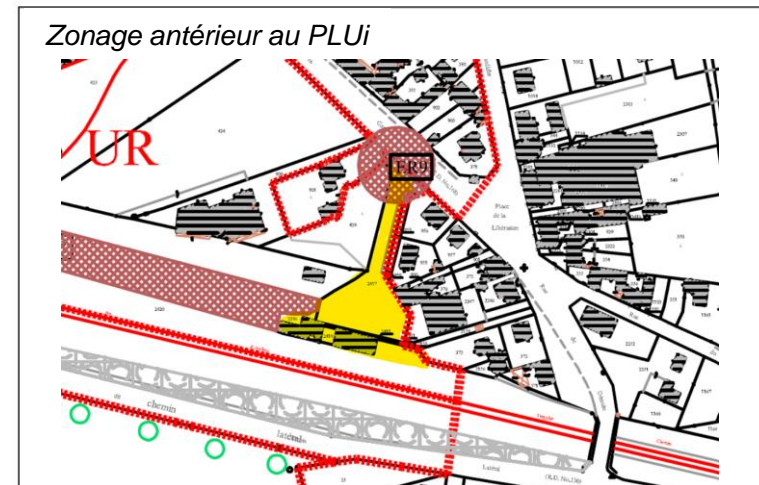
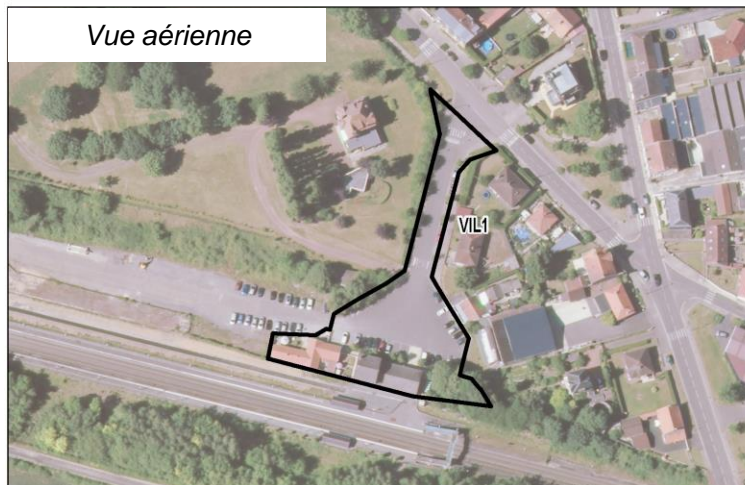
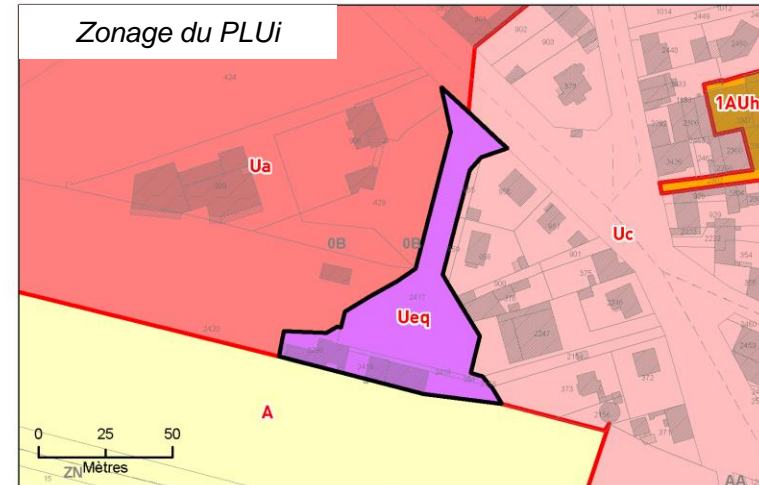
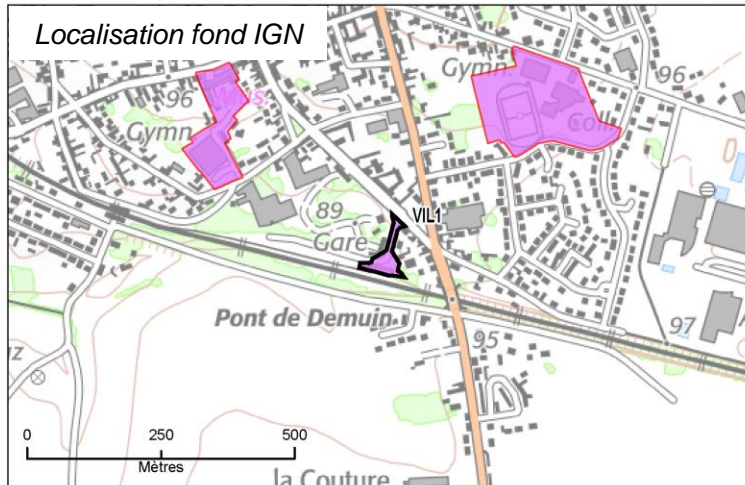

Justification du secteur Ueq : XXXXX

Commune : Villers-Bretonneux

VIL2

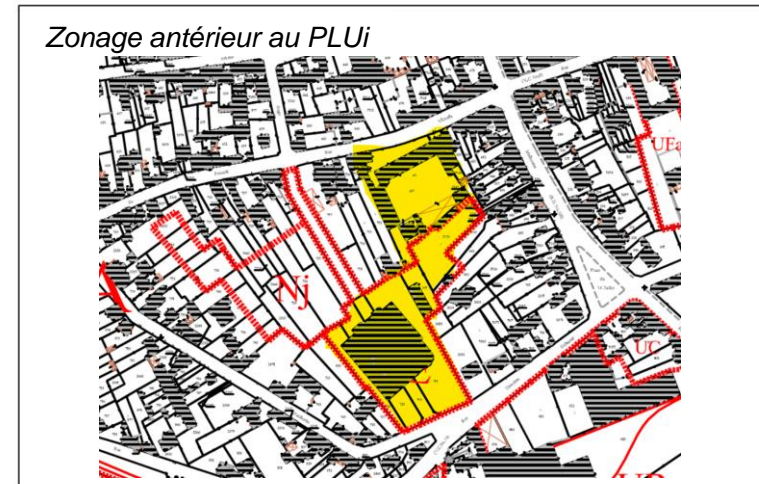
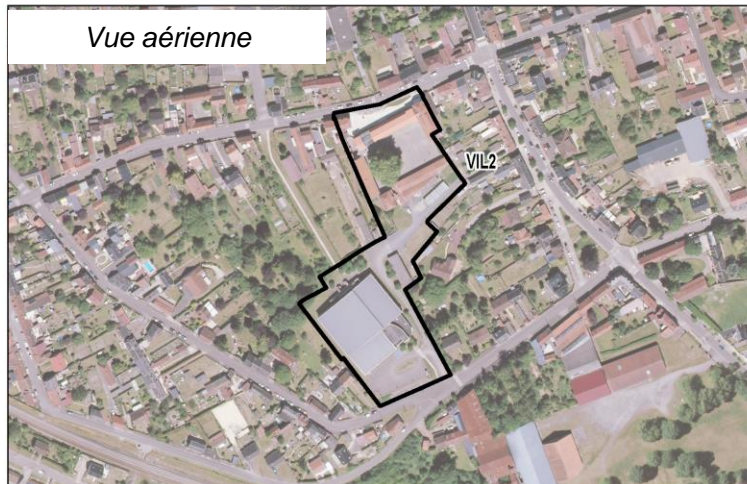
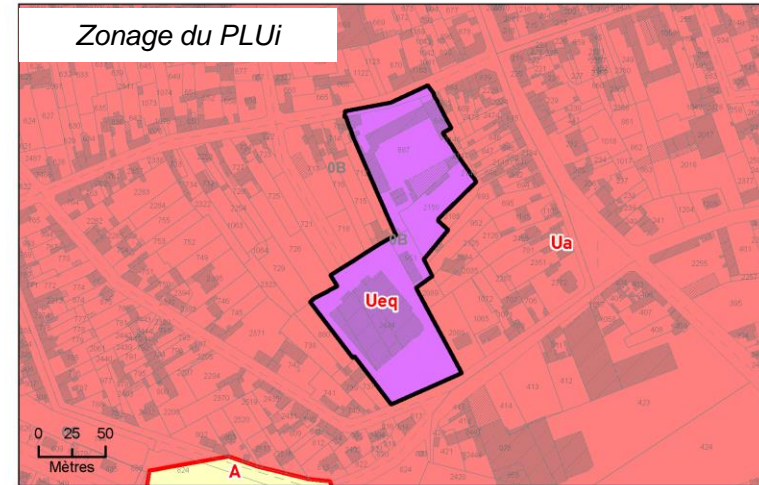
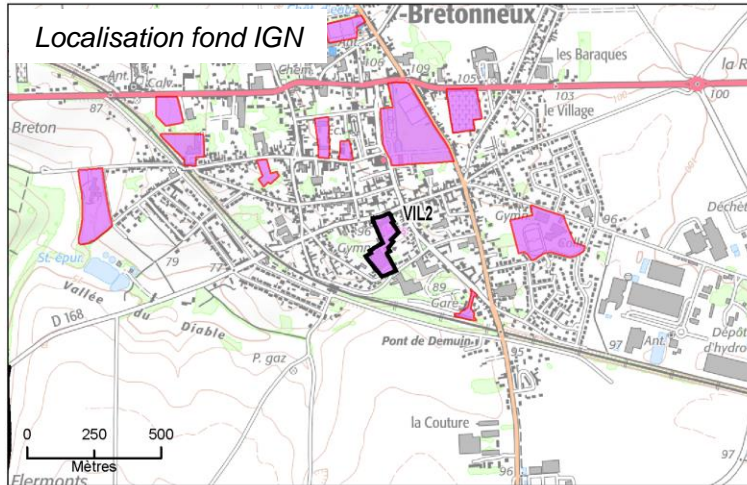
sup : 14442 m²

Justification du secteur Ueq : XXXXX

Commune : Villers-Bretonneux
VIL3

sup : 34232 m²

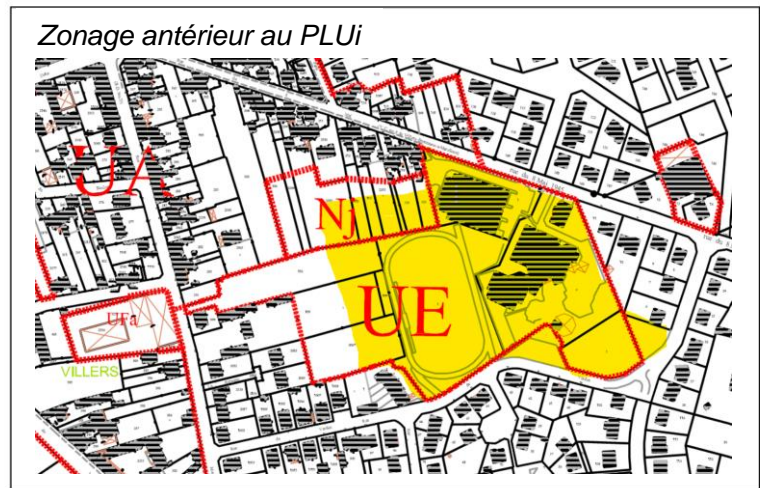
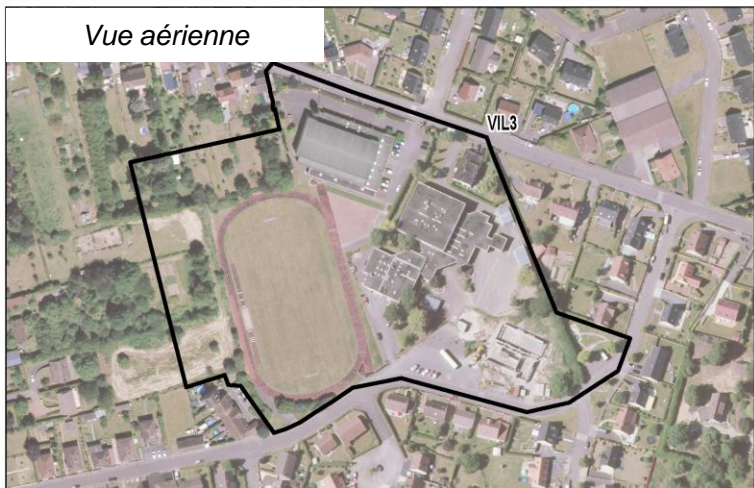
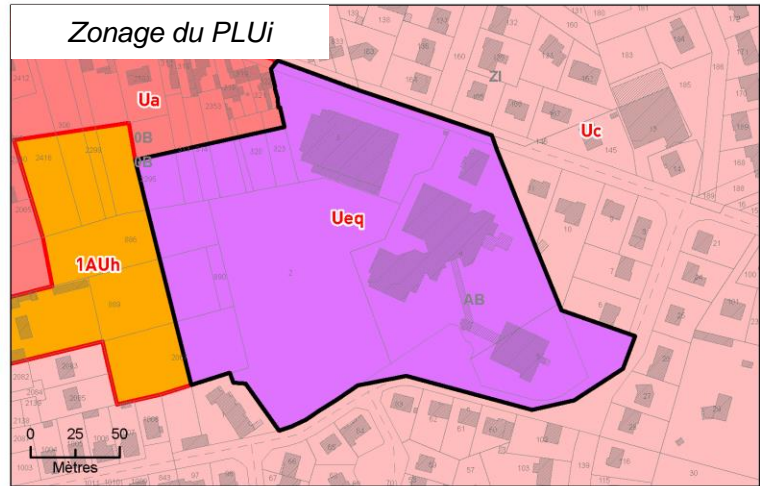
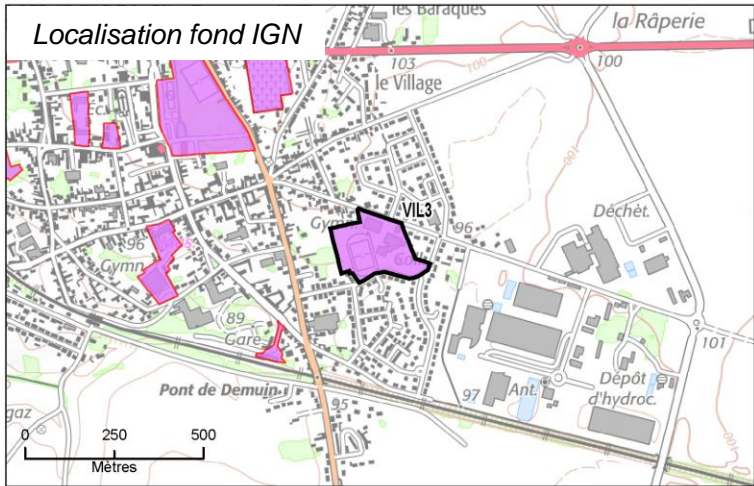

Justification du secteur Ueq : XXXXX

Commune : Villers-Bretonneux
VIL4

sup : 25844 m²

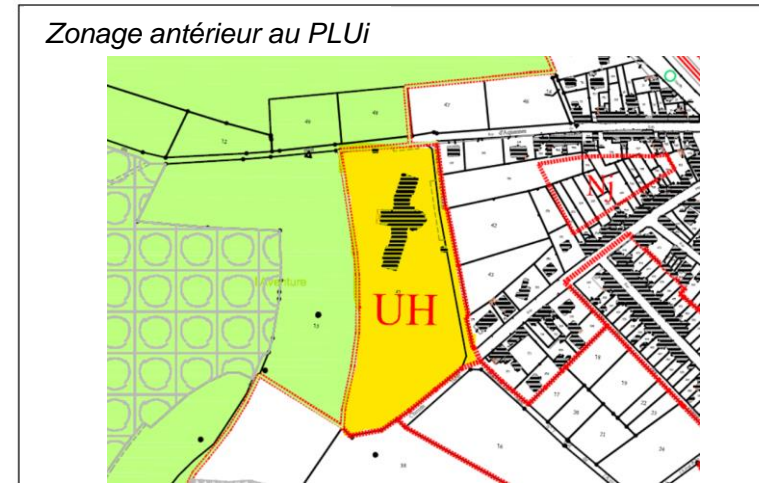
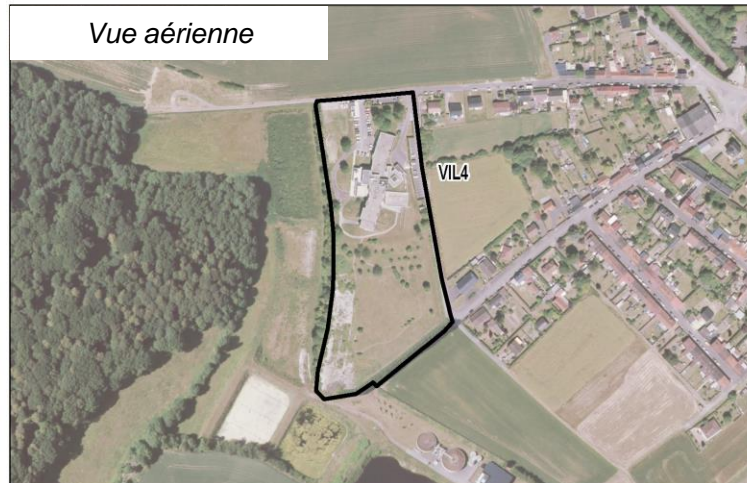
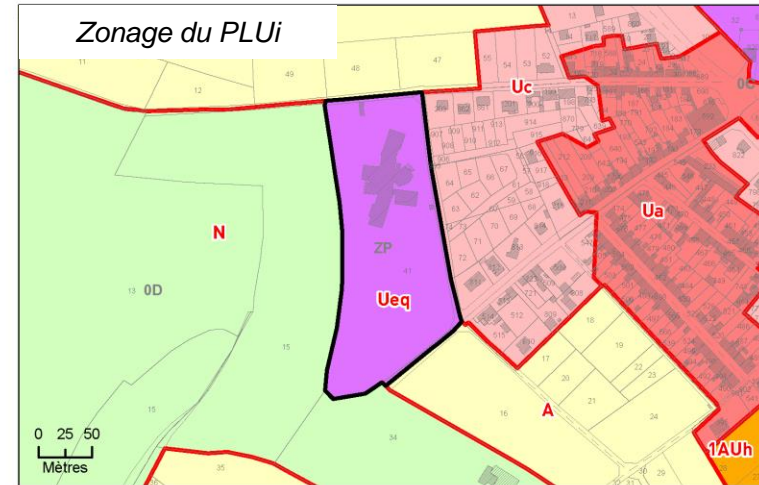
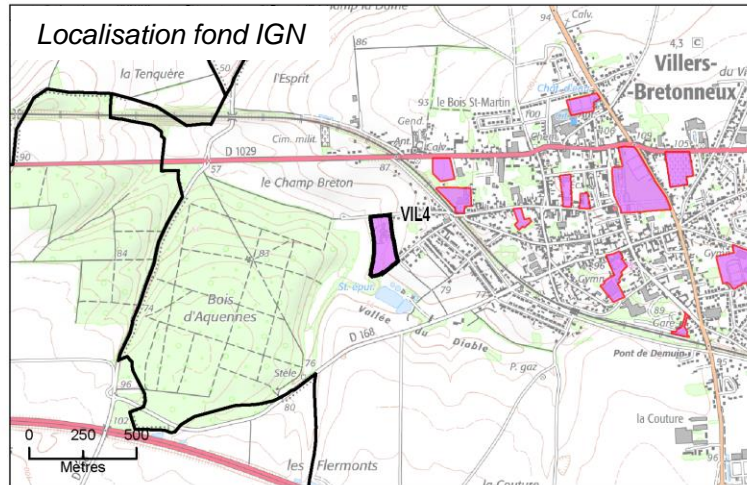

Justification du secteur Ueq : XXXXX

Commune : Villers-Bretonneux
VIL5

sup : 4110 m²

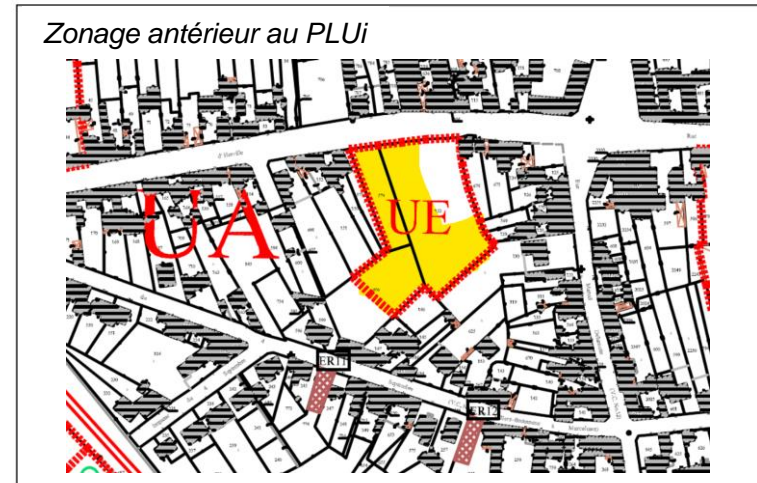
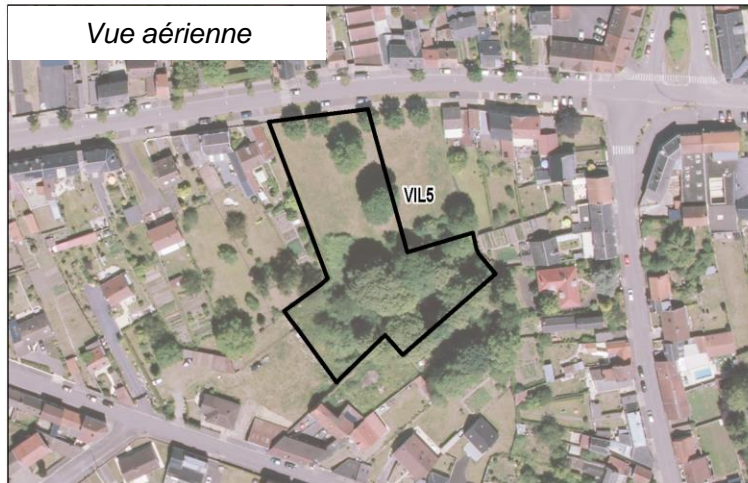
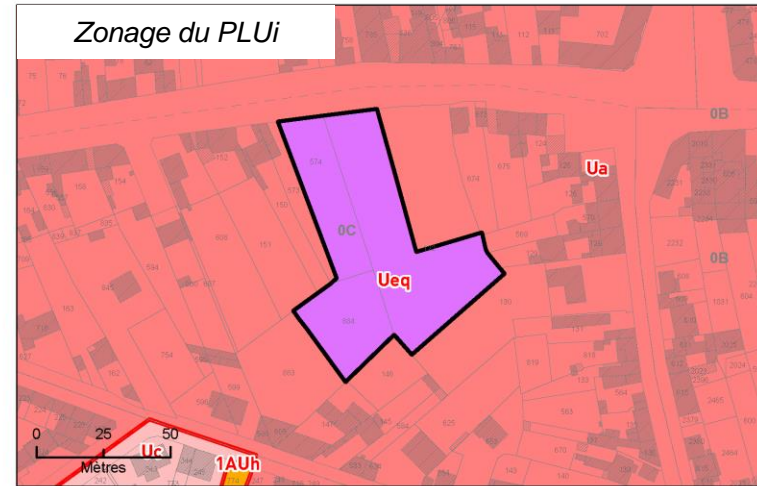
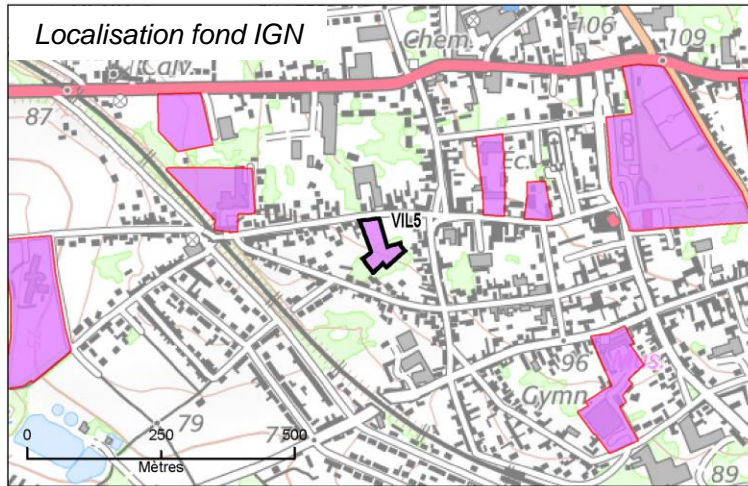

Justification du secteur Ueq : XXXXX

Commune : Villers-Bretonneux
VIL6

sup : 3017 m²

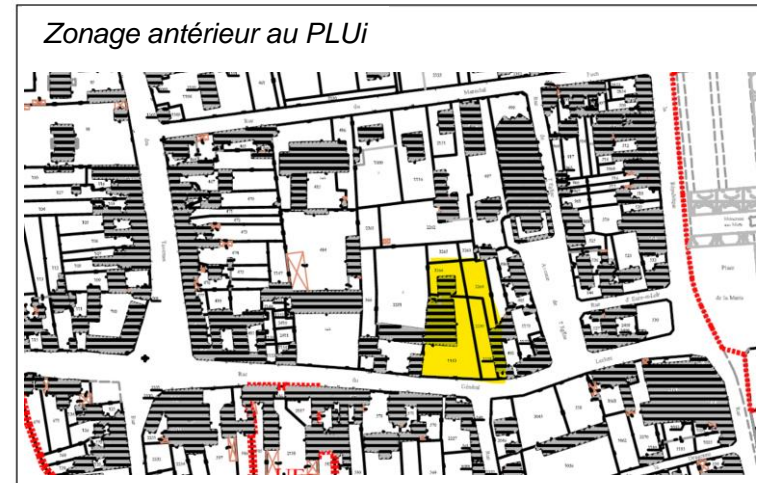
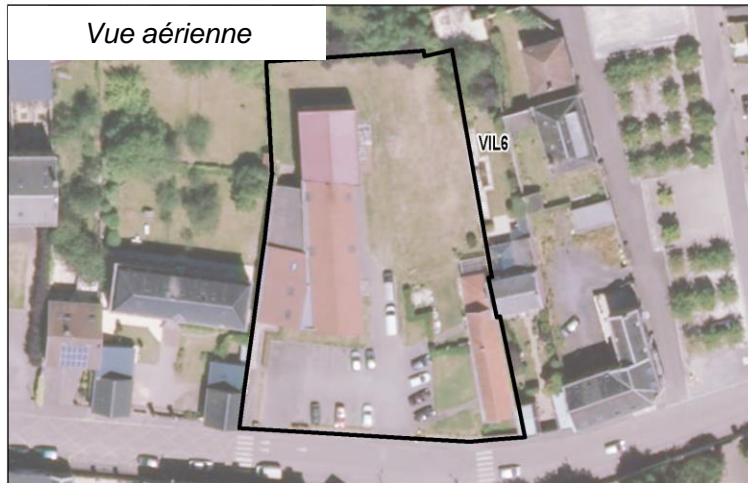
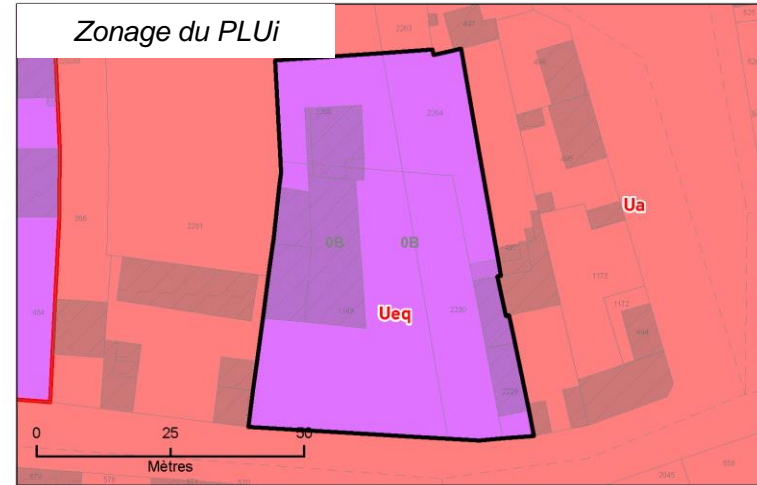
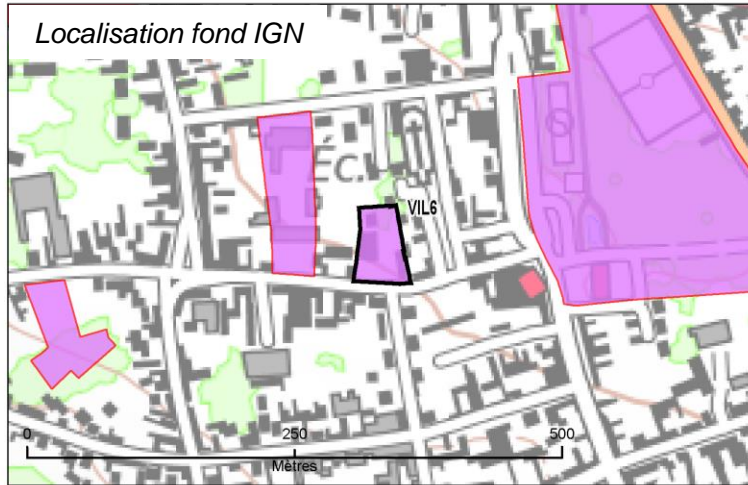

Justification du secteur Ueq : XXXXX

Commune : Villers-Bretonneux
VIL7

sup : 12195 m²

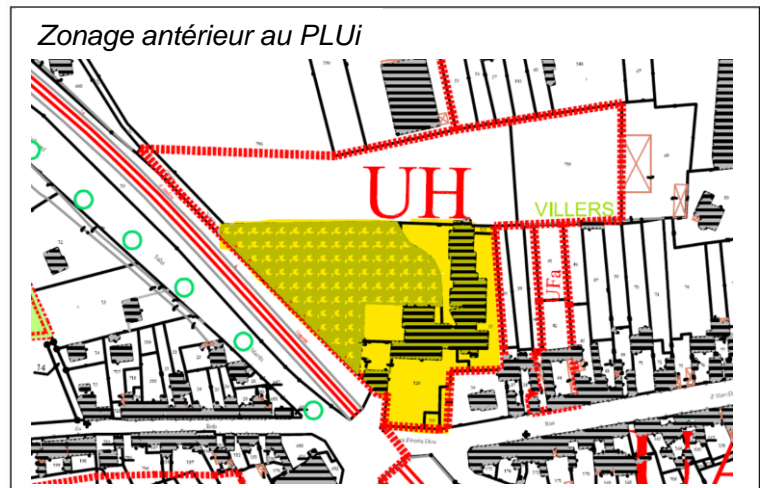
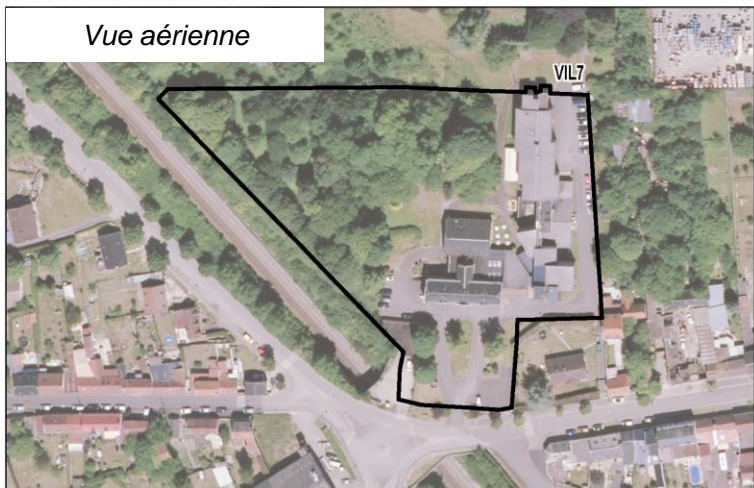
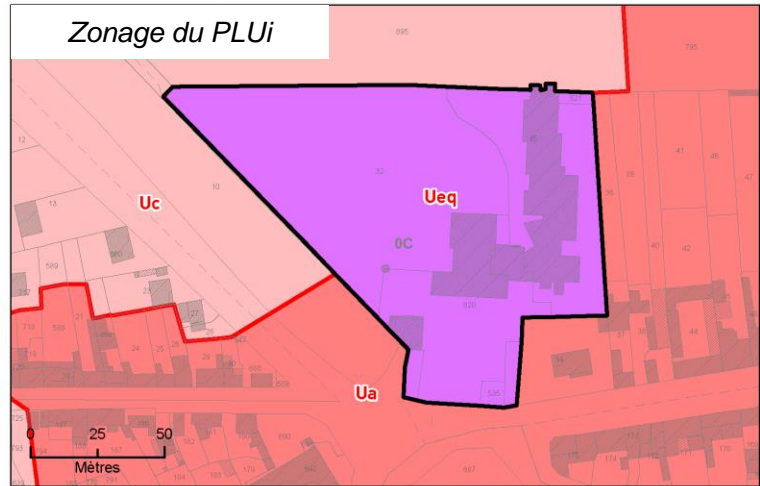
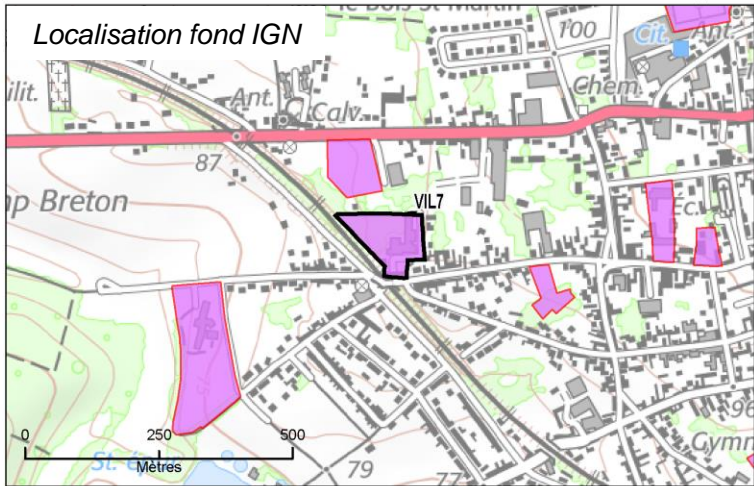

Justification du secteur Ueq : XXXXX

Commune : Villers-Bretonneux
VIL8

sup :

6717 m²

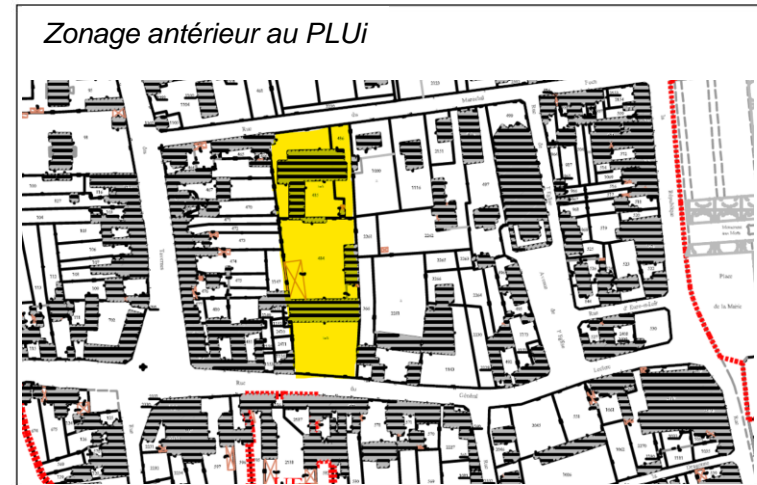
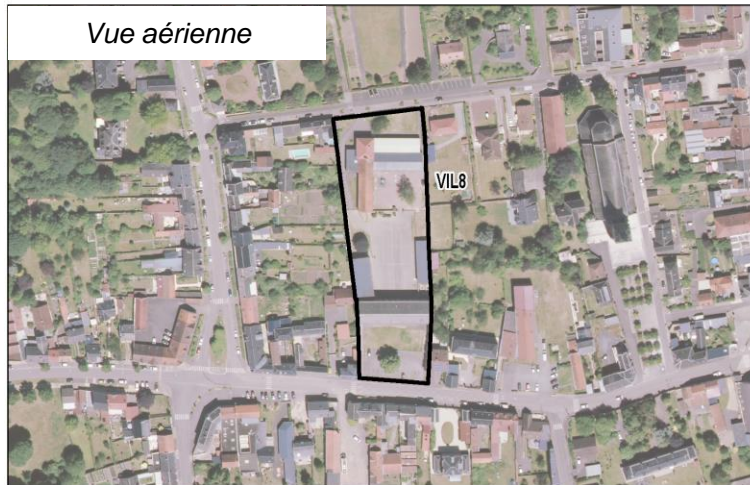
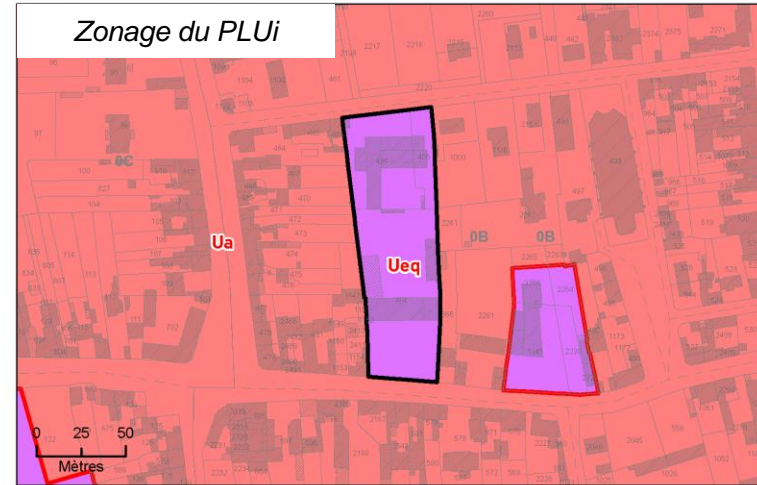
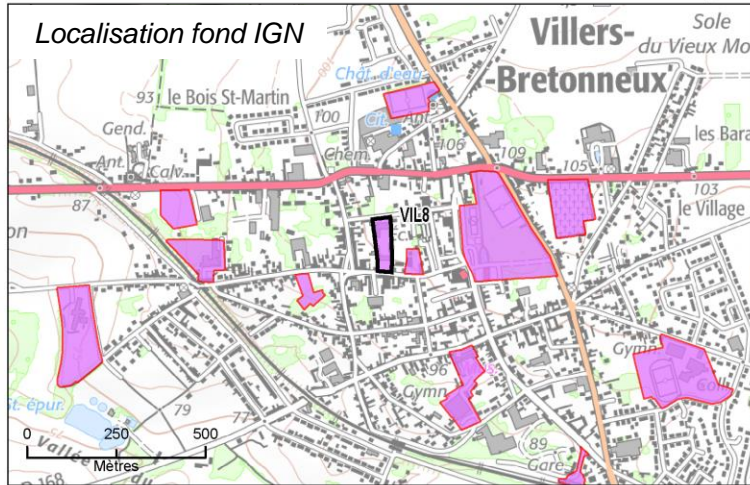

Justification du secteur Ueq : XXXXX

Commune : Villers-Bretonneux
VIL9

sup : 8892 m²

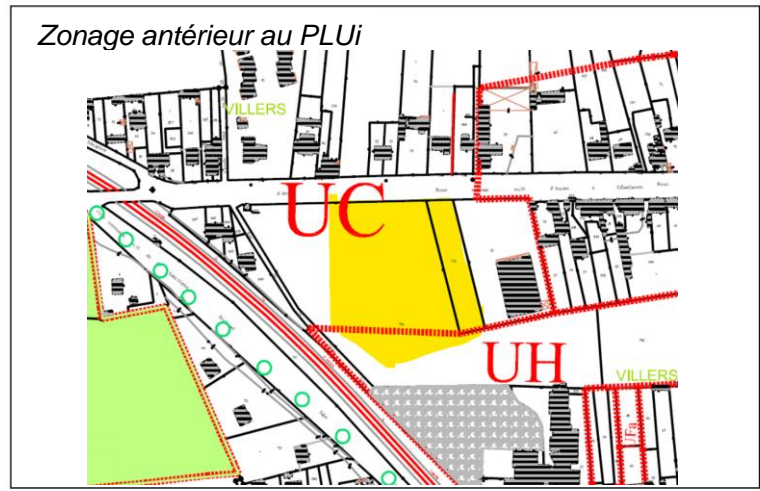
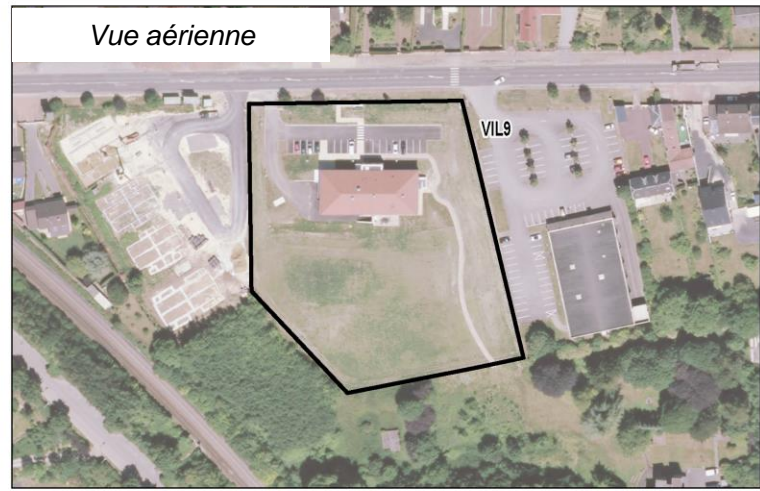
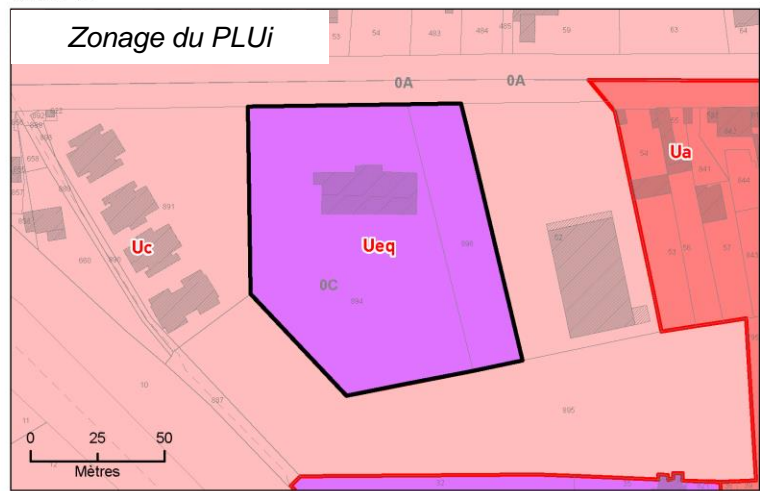
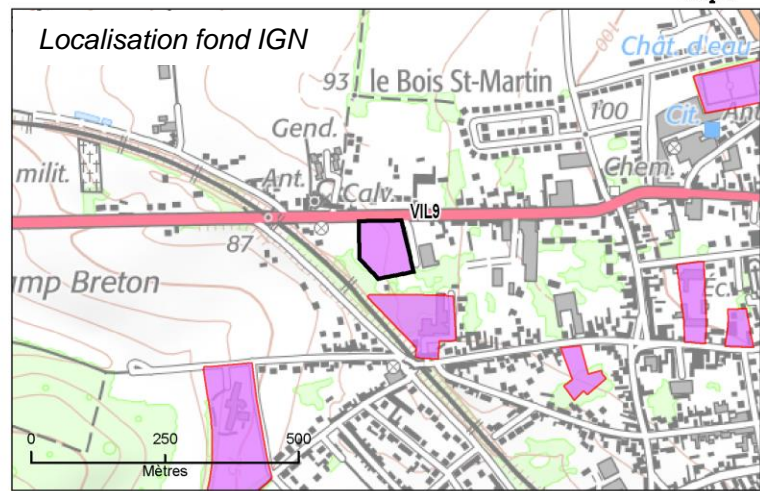

Justification du secteur Ueq : XXXXX

Commune : Villers-Bretonneux
VIL10

sup : 16924 m²

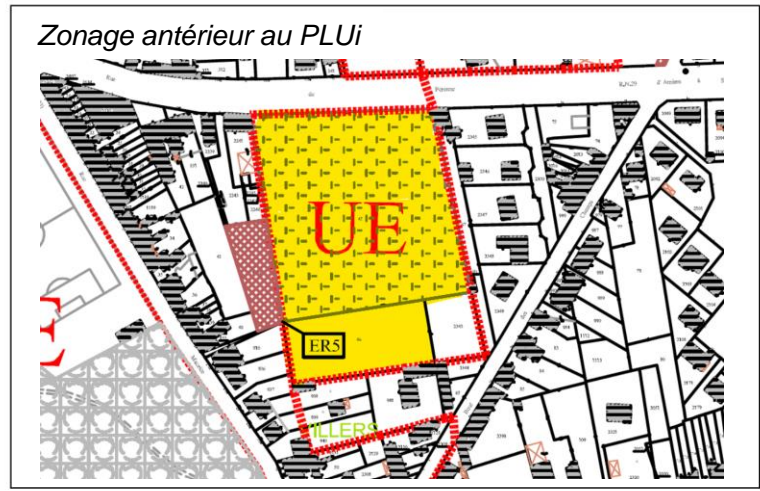
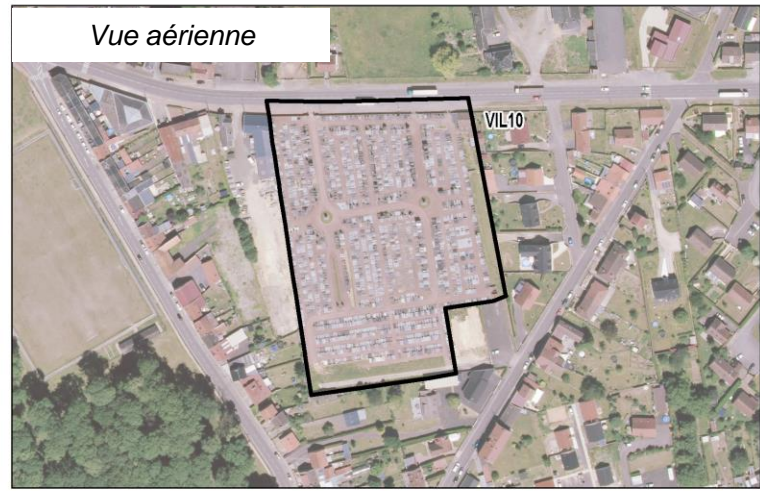
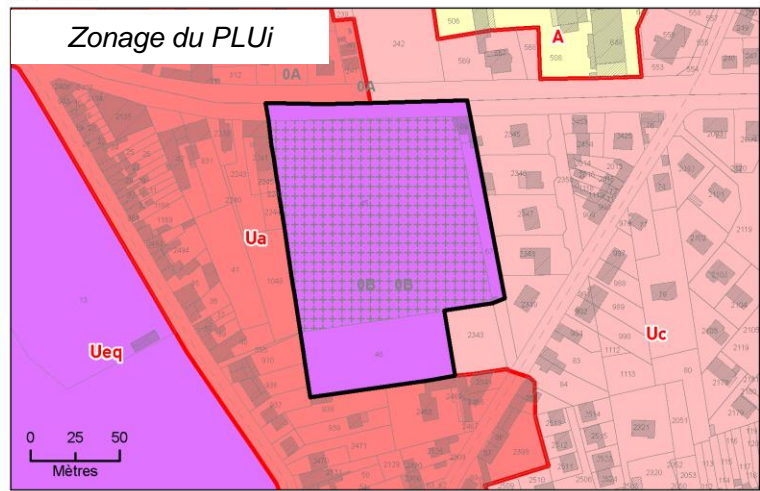
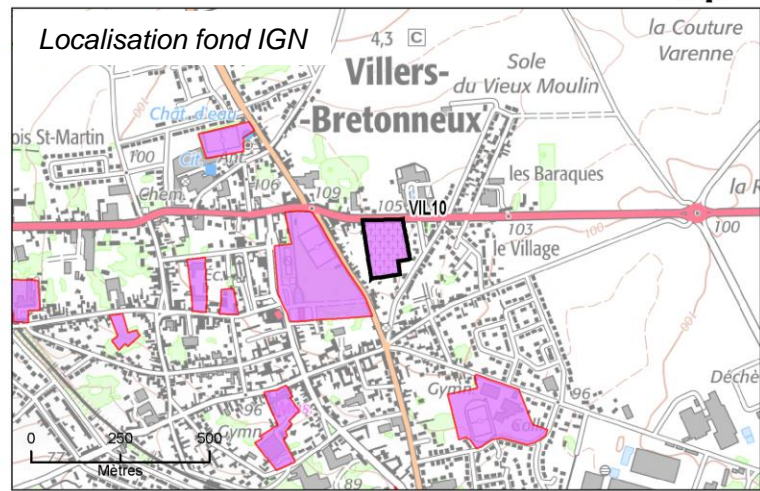

Justification du secteur Ueq : XXXXX

Commune : Villers-Brettonneux VIL11

sup : 53002 m²

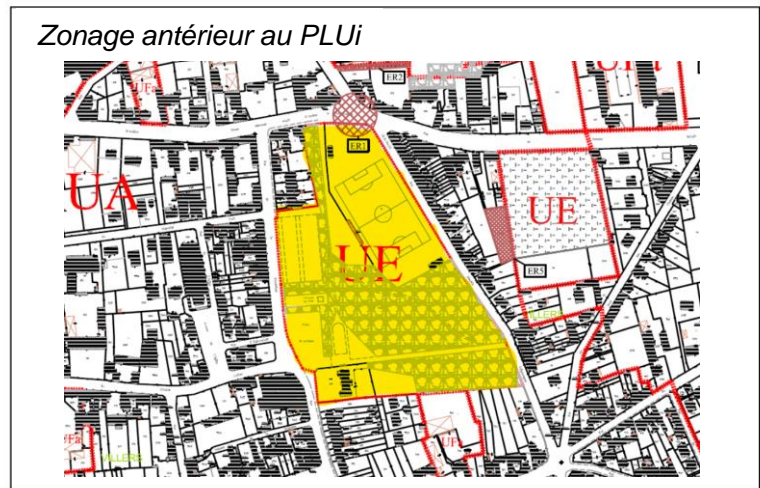
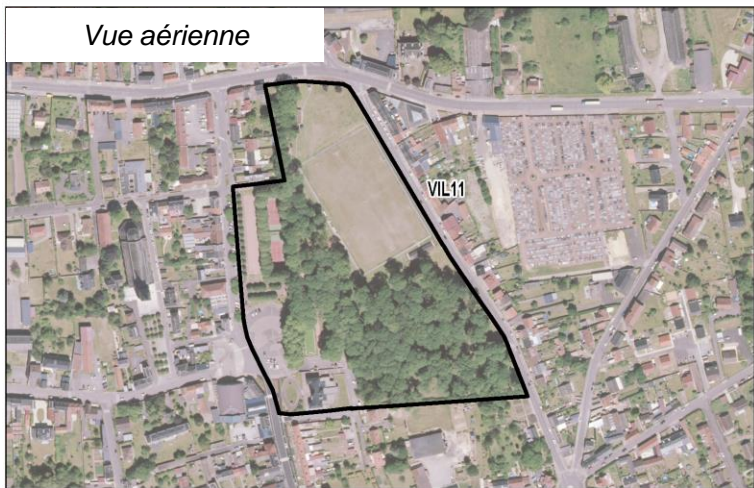
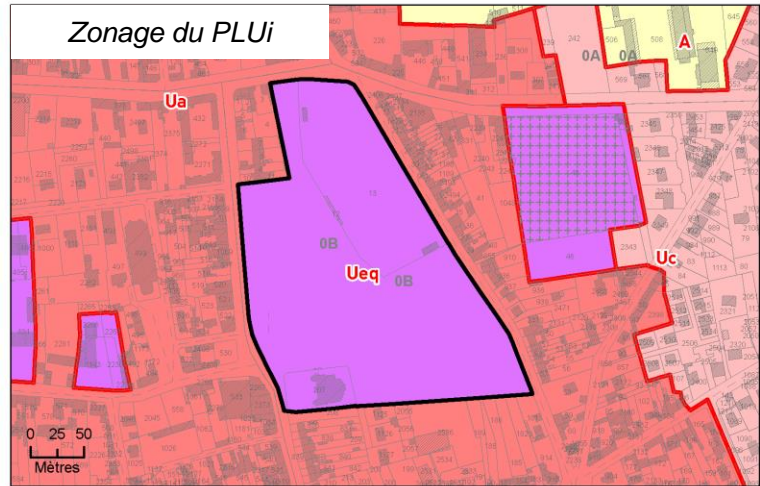
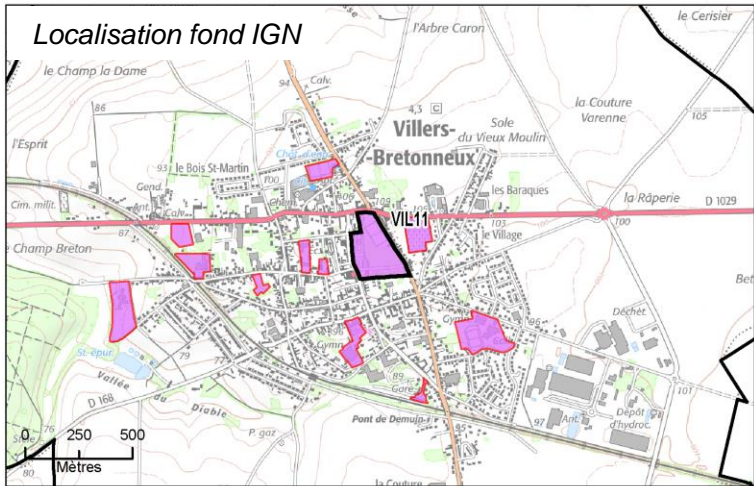

Justification du secteur Ueq : XXXXX

Commune : Villers-Bretonneux
VIL12

sup : 9729 m²

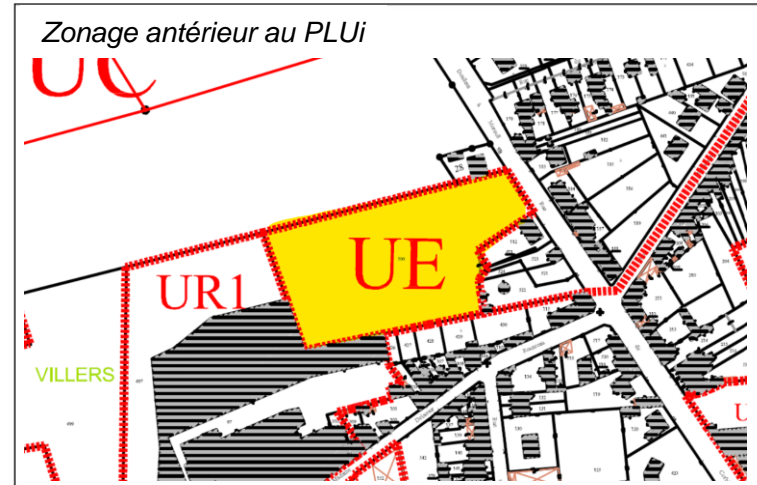
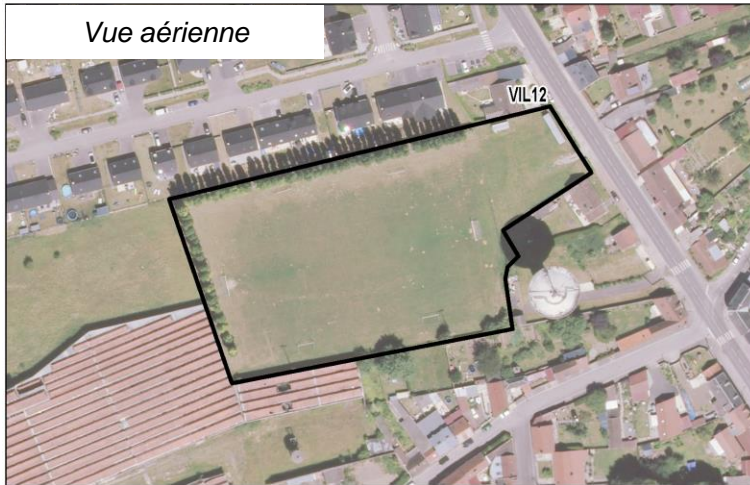
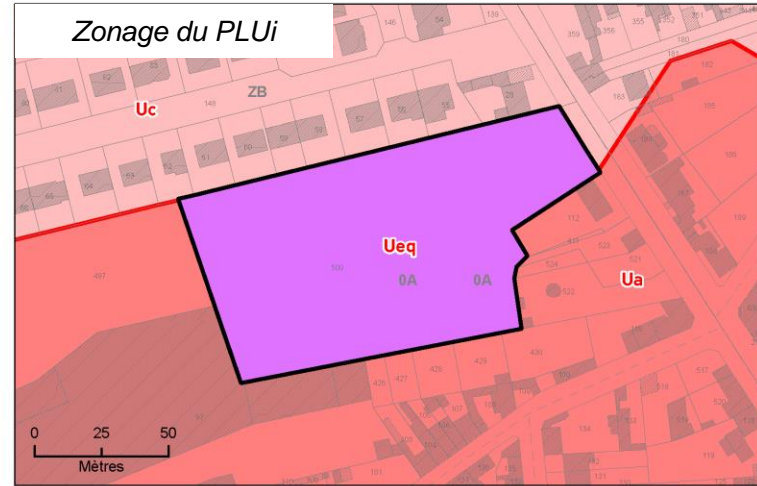
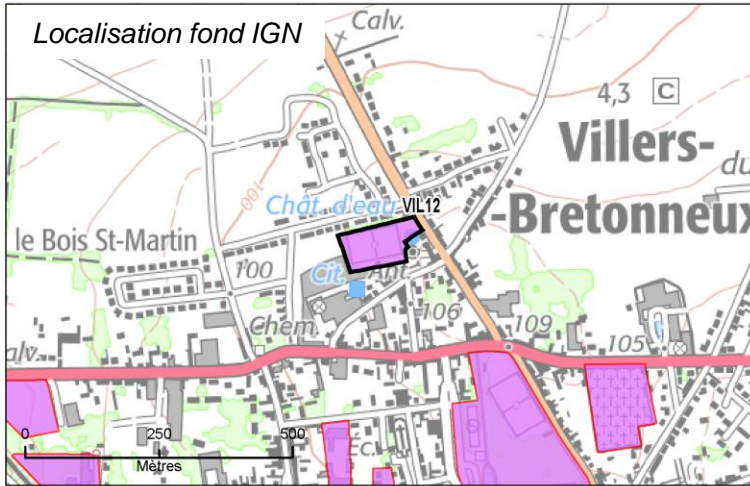

Justification du secteur Ueq : XXXXX

Commune : Warloy-Bailion
WAR1

sup : 22879 m²

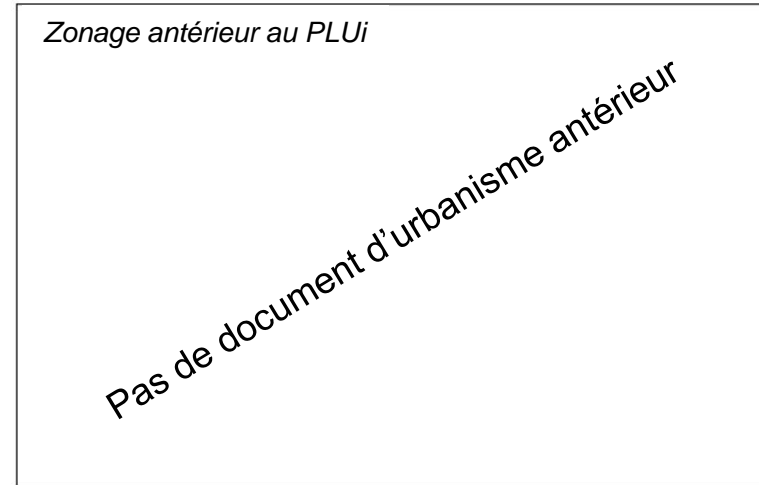
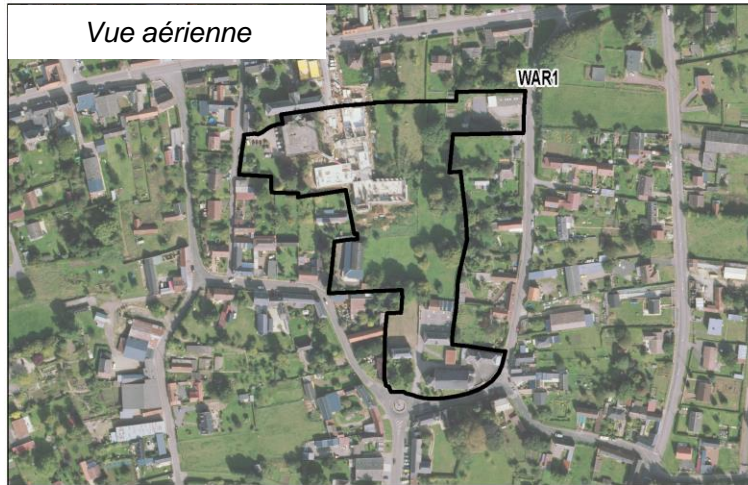
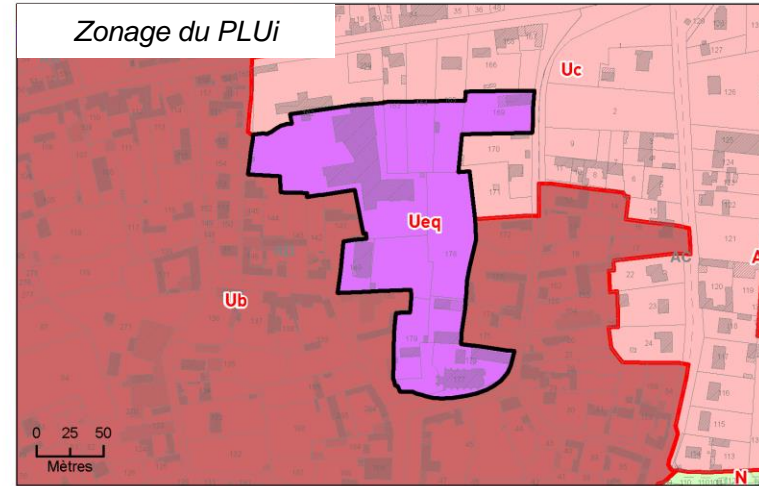
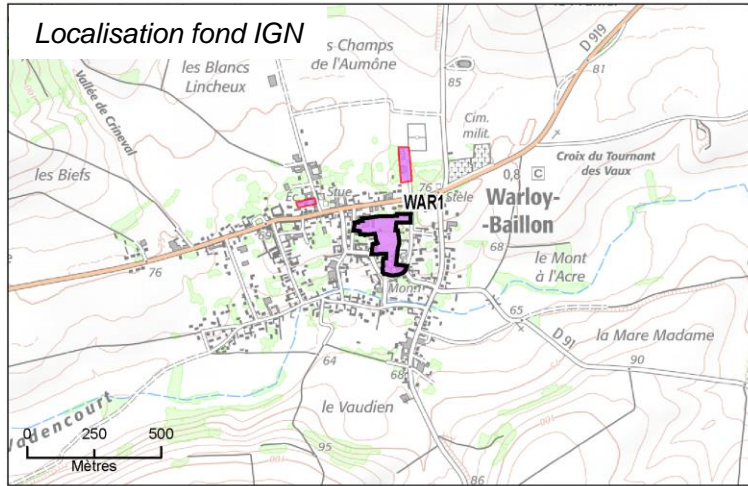

Justification du secteur Ueq : XXXXX

Commune : Warloy-Bailion
WAR2

sup : 1567 m²

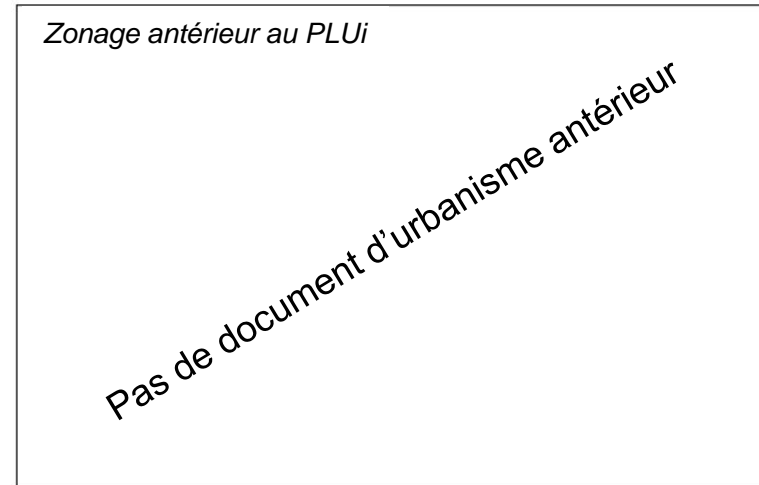
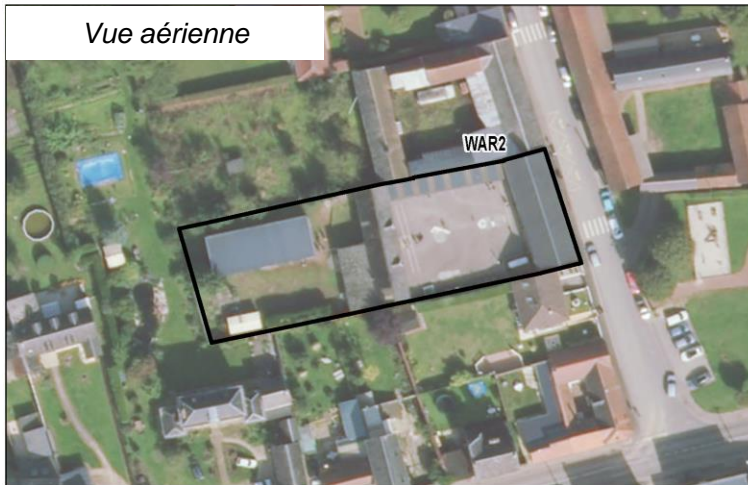
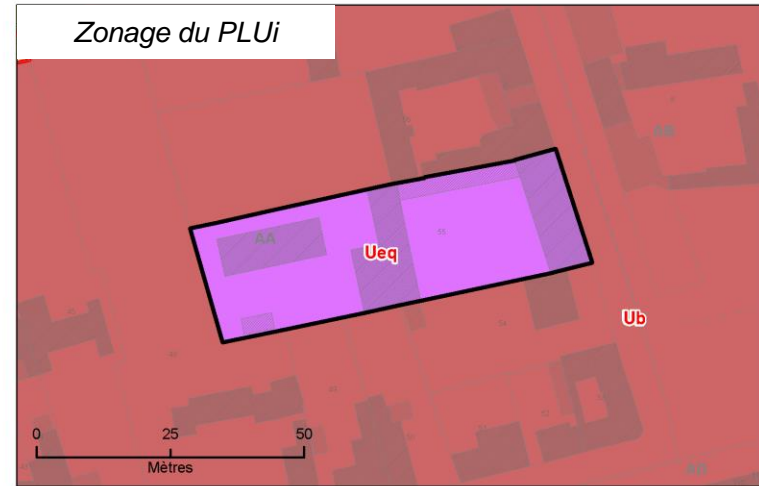
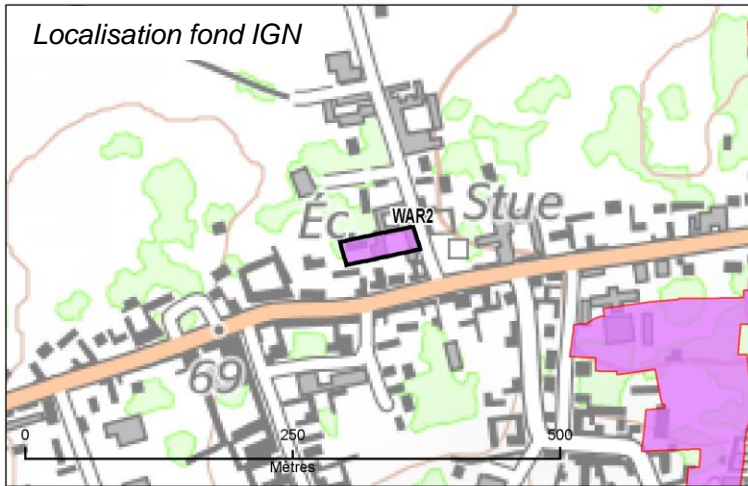

Justification du secteur Ueq : XXXXX

Commune : Warloy-Bailion
WAR3

sup : 5335 m²

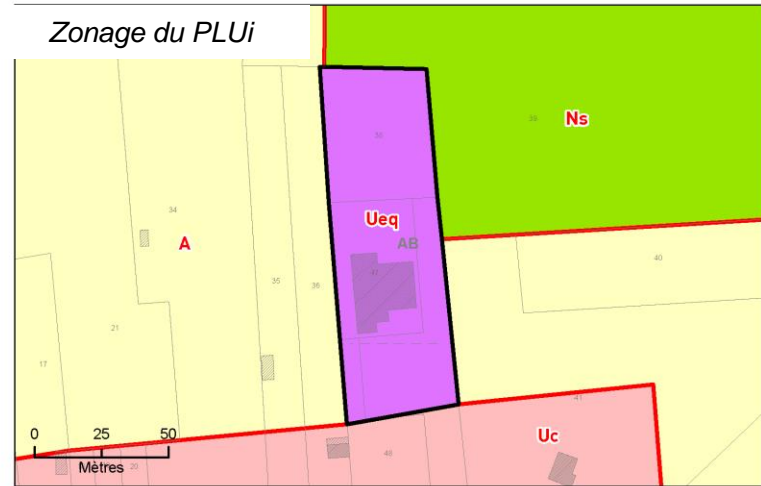
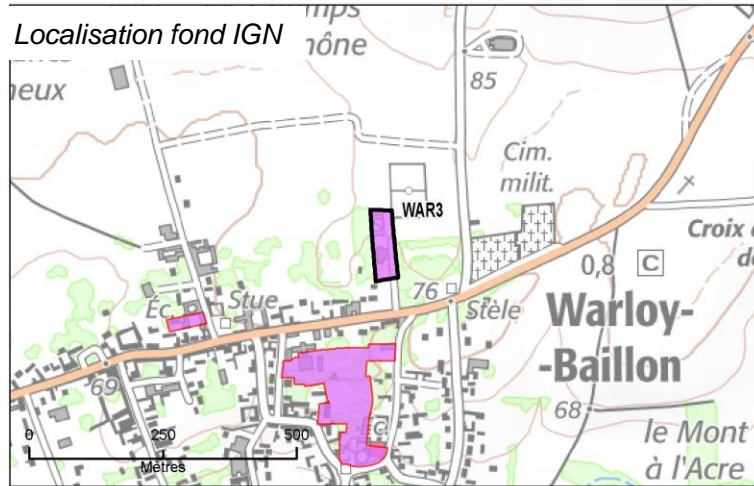

Vue aérienne

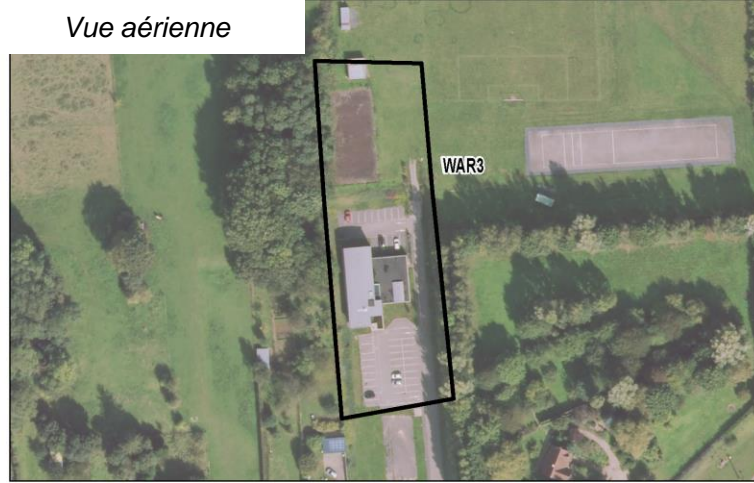

Zonage antérieur au PLUi

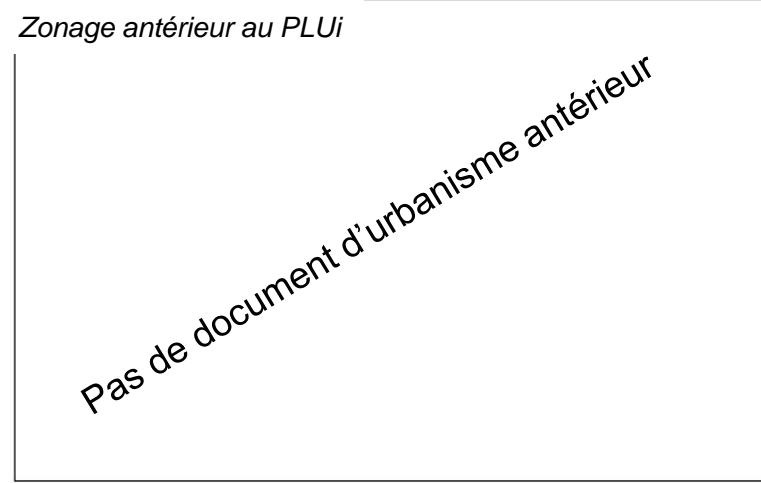

Justification du secteur Ueq : XXXXX